

BILLINGS USER GUIDE

Information in this document is subject to change without notice. Companies, names and data used in examples are fictitious.

Copyright ©2025 by InEight. All rights reserved. No part of this document may be reproduced or transmitted in any form or by any means, electronic or mechanical, for any purpose, without the express permission of InEight.

Microsoft Windows, Internet Explorer and Microsoft Excel are registered trademarks of Microsoft Corporation.

Although InEight Billings has undergone extensive testing, InEight makes no warranty or representation, either express or implied, with respect to this software or documentation, its quality, performance, merchantability, or fitness for purpose. As a result, this software and documentation are licensed “as is”, and you, the licensee are assuming the entire risk as to its quality and performance. In no event will InEight be liable for direct, indirect, special, incidental or consequential damages arising out of the use or inability to use the software or documentation.

Release 25.9
Last Updated: 19 December 2025

CONTENTS

1.1 Getting Started	9
1.2 Installing Billings	9
1.2.1 Billings in the cloud	9
Billings in the Cloud	9
1.2.2 Billings Legacy	11
1.2.3 Updating Billings	12
1.3 Billings Configuration	12
1.3.1 Application Configuration	12
1.3.2 Utilizing the System Configuration	12
1.4 Suite Administration	14
1.4.0.1 User Management	14
1.4.0.2 Permissions Tab	16
1.4.0.3 System Processes Tab	17
1.4.0.4 Regions	18
1.5 Billings Administration	18
1.5.1 User Account Management Information	18
1.6 Help Menu	21
1.7 Help Options	21
1.7.1 Contact Billings Support	21
1.7.2 Verifying Billings Version Info	22
1.7.3 Refresh Cache	23
1.8 Navigation	23
1.9 Billings Navigation	23
1.9.1 Navigation Menu	23
1.9.2 OK, Apply, and Cancel Buttons	25
List / Grid Modification	25
1.10 Filter Functionality	26
Edit Filters	27
1.11 Utilizing Layout Management	28
1.12 Data Library	30
1.13 Classifications	30
1.14 Create a new Personnel Classification	30
Create a new Personal Classification	30
1.15 Create a new Equipment Classification	32

Create a new Equipment classification	33
1.16 Create a new Material Classification	35
Create a new Material Classification	35
1.17 Resources	36
1.18 Create new Personnel resources	36
Create a new Personnel resource	36
1.19 Create a new Equipment Resource	41
Create a new Equipment Resource	42
1.20 Create new material resource	44
Create a new material resource	44
1.21 Create a Location	47
Create a location	47
1.22 Create a new Division	49
Create a new Division	49
1.23 Create new Company (Client or Supplier)	52
Create new Company (Client or Supplier)	52
1.24 Project Management	56
1.25 Rate Tables	56
1.26 Creating a new Rate Table	56
1.26.0.1 Column Display Options	57
1.26.0.2 Company and Source columns	58
1.26.0.3 Personnel Rates	58
1.26.0.4 Equipment Rates	60
1.26.0.5 Material Rates	61
1.26.0.6 Line Item Rates	62
1.27 Copying a Rate Table	64
Copy a Rate Table	64
1.28 Manual Rate Imports	66
Import rate table file and configure settings	66
1.29 Importing a Rate Table	69
Legacy Labor Rate Imports	69
1.30 Utilizing Mass Edit with a Rate Table	73
mass edit Rate Tables	74
1.31 Configuring a Project	76
1.31.0.1 Configure tab	76
1.31.0.2 Line-Item Markups tab	79
1.31.0.3 Cost Code tab	81
1.31.0.4 Details/Notes tab	82

1.31.0.5 Equipment tab	82
1.31.0.6 Crew tab	84
1.31.0.7 Material tab	85
1.31.0.8 time sheet Options tab	86
1.31.0.9 Work Order tab	87
1.31.0.10 Pay Items tab	88
Attachments tab	89
WBS Structure	90
1.31.1 Platform project association	93
1.32 Managing a Site	94
1.32.0.1 Personnel Tab	94
1.32.0.2 Equipment tab	99
1.32.0.3 Materials tab	99
1.32.0.4 Companies Tab	100
1.32.0.5 Contacts tab	101
1.33 TimeSheets Overview	102
1.34 Understanding TimeSheets	102
1.34.0.1 Time Sheet Status Rules	103
Creating a Single Day, Single Project time sheet	105
1.34.0.2 Personnel Tab	107
1.34.0.3 Cost Code Field	109
1.34.0.4 Equipment and Material Tabs	110
1.34.0.5 Line Items Tab	110
1.34.0.6 Details Tab	111
Creating a timesheet layout	113
1.35 Creating a Multi-Day, Multi-Project TimeSheet	115
Create a multi day, multi project time sheet	115
1.35.0.1 Personnel tab	117
1.36 Creating a Multi Day, Single Project Timesheet	117
Create a Multi Day, Single Project time sheet	117
1.36.0.1 Equipment and Material tab	120
1.36.0.2 Line Items Tab	121
1.36.0.3 Details tab	123
Creating a time sheet layout	124
1.37 Copying an Existing Timesheet	127
Copy existing timesheets	127
1.38 Importing a Timesheet	129
Import a time sheet	130
1.39 LEMs	132

1.40 Creating a LEM	132
Create a LEM	133
1.41 LEM Details	136
1.42 Invoices	137
1.43 Creating an Invoice	137
Create an Invoice	137
Create a new Invoice	138
1.44 Managing Mass Changes	139
1.45 Retro Rate Adjustment	139
Start a Retro Rate Adjustment	139
1.46 Generate Timesheet Line Items Wizard	142
Generate time sheet line items	142
1.47 Viewing Timesheet Locks	149
View time sheet locks	150
1.48 Reports	152
1.49 Report Export Options	152
1.49.0.1 Print Preview	153

STEP BY STEP PROCEDURES

Billings in the Cloud	9
List / Grid Modification	25
Edit Filters	27
Create a new Personal Classification	30
Create a new Equipment classification	33
Create a new Material Classification	35
Create a new Personnel resource	36
Create a new Equipment Resource	42
Create a new material resource	44
Create a location	47
Create a new Division	49
Create new Company (Client or Supplier)	52
Copy a Rate Table	64
Import rate table file and configure settings	66
Legacy Labor Rate Imports	69
mass edit Rate Tables	74
Creating a Single Day, Single Project time sheet	105
Creating a timesheet layout	113
Create a multi day, multi project time sheet	115
Create a Multi Day, Single Project time sheet	117
Creating a time sheet layout	124
Copy existing timesheets	127
Import a time sheet	130
Create a LEM	133
Create an Invoice	137
Create a new Invoice	138
Start a Retro Rate Adjustment	139
Generate time sheet line items	142

View time sheet locks	150
-----------------------------	-----

EXERCISES

1.1 GETTING STARTED

1.2 INSTALLING BILLINGS

1.2.1 Billings in the cloud

Open the application from within InEight Platform. Platform's primary function is to let you connect and share data between all InEight applications involved in managing a project. This allows project management workflows to pass between jobsite, field office, and front office seamlessly in a consistent and standardized user interface.

Billings in the Cloud

1. Select a project, and then select **Billings** from the Main menu.

If you are using the legacy Billings application, click the installer download link distributed to you via email by your local administrator.

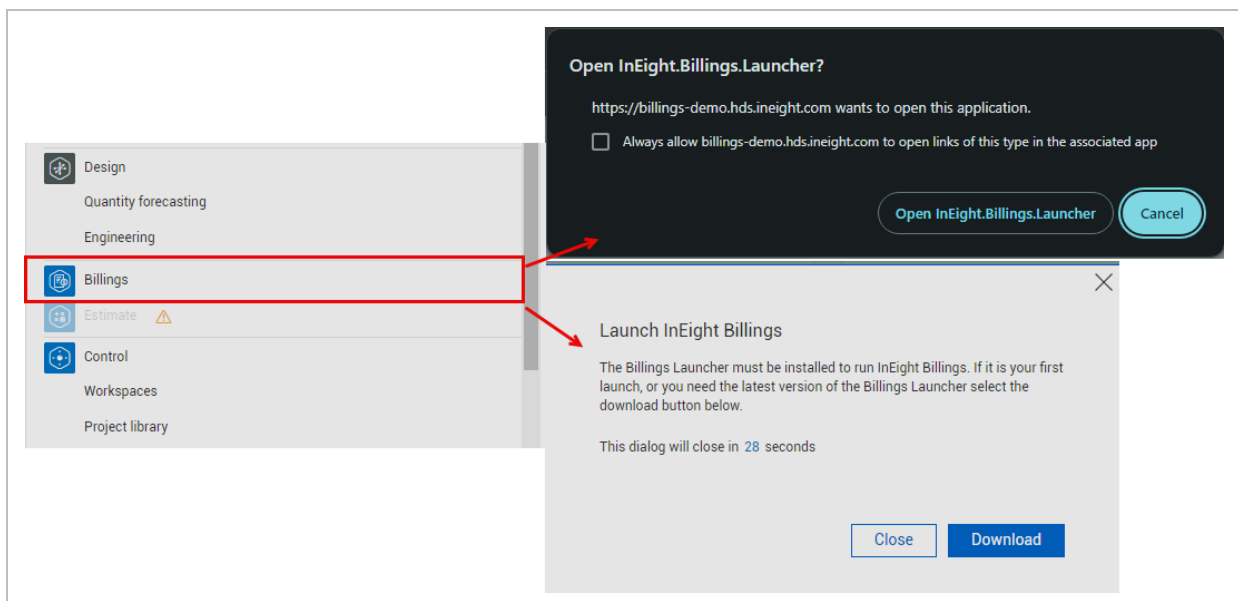

2. If you are using Billings for the first time, select **Download**, and then select **Next** (or **Open**) to start the one-time Billings Launcher download.

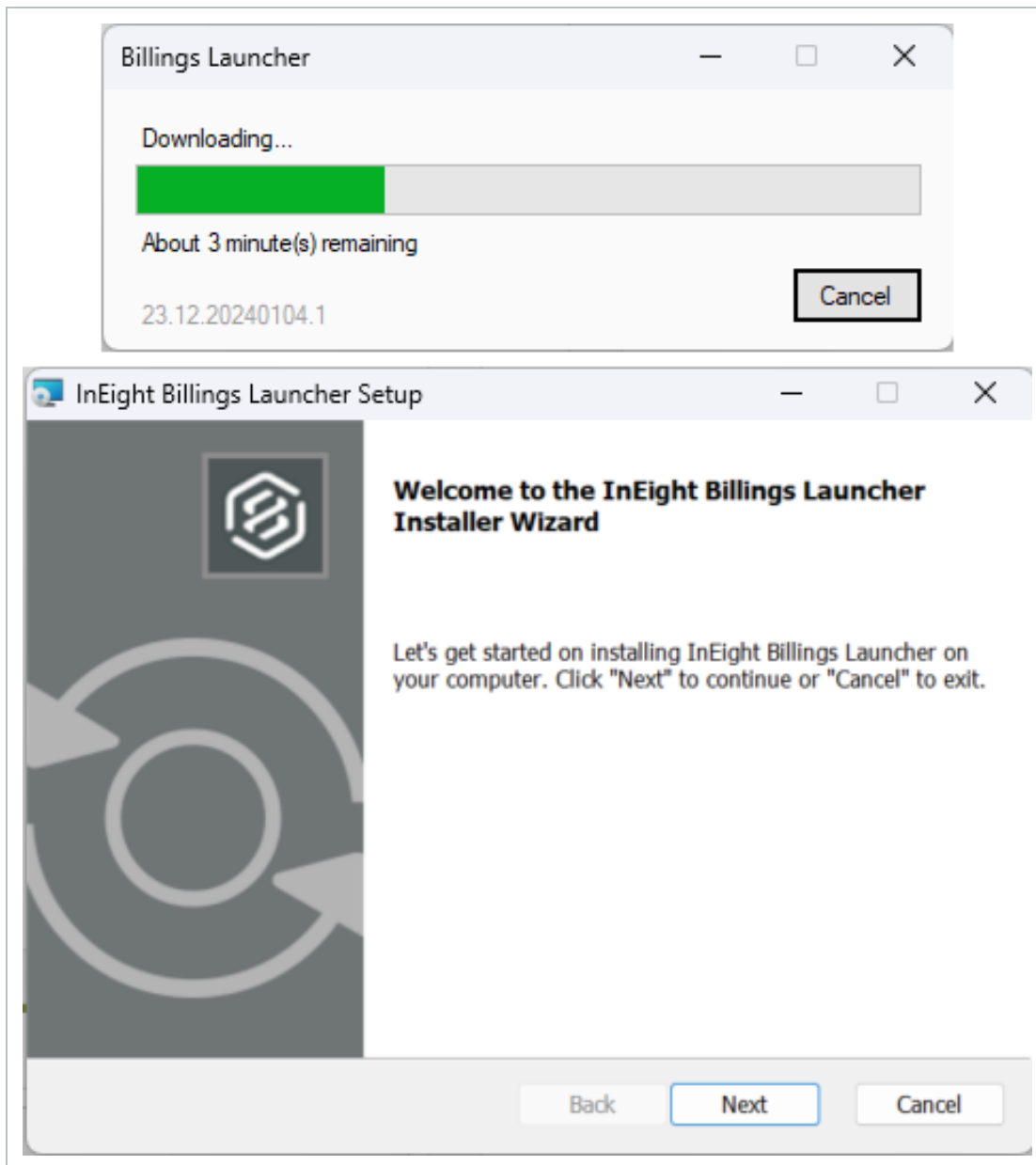

3. If prompted, complete the log in to the applications through your company's log in portal.
4. The InEight Billings launch page opens, and you can begin using Billings in the cloud.

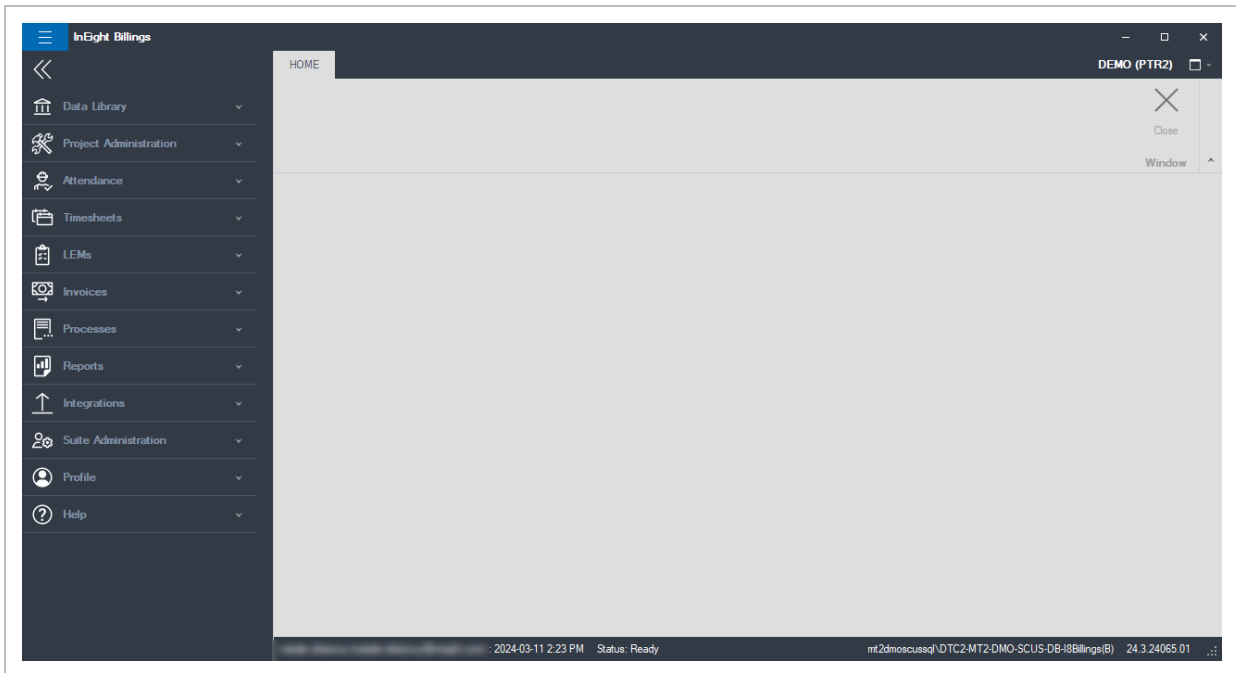

1.2.2 Billings Legacy

The Billings application is launched by double-clicking the application icon placed on your system desktop by the installer, after completing the application download via the URL provided to you by your administrator. After the application is launched, the login dialog box may open if you have access to multiple companies, otherwise the application will start.

If this is the first time you are running Billings, you will be prompted to complete the log in process using your company's log in portal.

Verify that the company you are logging into is correct, and then select **OK**.

When a new version of Billings is available, by your system administrator, you will get a message when you attempt to log into the system. Click Download to update the version. You will not be able to access Billings without installing the updated version.

1.2.3 Updating Billings

When a new version of Billings is available, the system will display a message indicating that an update is available when you attempt to run the application. Click the **Download** link on the prompt to launch your browser, and then click **Launch Billings** to update the version. You will not be able to access Billings without installing the updated version.

1.3 BILLINGS CONFIGURATION

1.3.1 Application Configuration

The Billings application is configured to meet your specific business requirements, which is typically accomplished when Billings is initially configured by the implementation specialist. However, multiple options still exist for the system administrator to adjust the application as business needs change over time.

Configuration and system maintenance include any of the following functions:

- Drop-down value lists
- Custom field definitions
- System integration schedules
- Billings mobile application rendering configuration

The term **maintaining** in this context means adding new values, editing existing values, or removing no longer needed values.

1.3.2 Utilizing the System Configuration

Go to Suite Administration > **System Configuration**.

Only System Administrators will have access to configure the application.

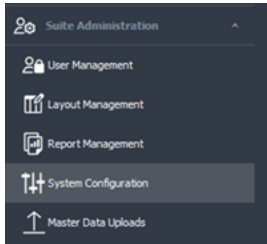

The System Configuration page opens as a new tab with the Field Setup sub-tab selected. This Field Setup tab lets the Administrator create custom fields for any entity which contains a Details tab. Custom fields are primarily created for master data-related entities, found in the Data Library menu, but can also be used for the Projects and Timesheets.

Target	Name	Type	Scope
Target Company (Count=1)			
Company	Email	Text	All
Company	GST No.	Text	All
Company	WCR No.	Text	All
Target Cost Code - Global (Count=1)			
Cost Code - Global	Test Field	Date	All
Target Cost Code - Project Specifics (Count=1)			
Cost Code - Project Specifics	WebPhone Code	Text	All
Target Equipment (Count=1)			
Equipment	HR Resource Owner	Personnel	All
Target Personnel (Count=1)			
Personnel	Laptop Steward	Text/No	All
Personnel	Cell Phone Steward	Text/No	All
Personnel	Laptop ID	Text	All
Target Project (Count=1)			
Project	Travel Allowance Tracked?	Text/No	All
Project	Project Location/2D	Text	All
Project	WBS No.	Text	All
Project	Client Ref. No.	Text	All
Project	Expense Approval	Text	All
Project	Client Approval	Text	All
Project	Tag Code	Text	All
Project	Tag Code	Text	All
Project	WBS Name	Text	All
Project	Client Invoice Mapping	Text	All

To add a new custom field, click the **Add Row** ribbon bar button. The following entities support custom fields:

- Cost Code – Global
- Personnel
- Cost Code – Project Specific
- Project and WBS items
- Personnel Classification
- Material
- Equipment
- Material Classification
- Equipment Classification
- Region

- Division
- Time Sheet
- Company

Using the drop-down list, you can select which of the Billings entities to add a custom field to and then type in the name for the new custom field in the Name column.

You can click the drop-down list for the Type column and then select how you want the data displayed (such as, Date, Text, MRU Text, Personnel, Yes/No, Integer, or Decimal).

Target	Name	Type	Scope
Target: (Count=1)			
Target: Company (Count=3)			
Company	Email	Date	All
Company	QRT No.	Text	All
Company	WBS No.	Yes/No	All
Target: Cost Code - Global (Count=1)			
Cost Code - Global	Test Field	Integer	All
Target: Cost Code - Project Specifics (Count=1)			
Cost Code - Project Specifics	Video Phone Code	MRU Text	All
Target: Equipment (Count=1)			
Equipment	HR Resource Owner	Personnel	All
Target: Personnel (Count=3)			
Personnel	Laptop Serial	Yes/No	All
Personnel	Cell Phone Serial	Yes/No	All
Personnel	Laptop ID	Text	All
Target: Project (Count=11)			
Project	Travel Allowance Taxable?	Yes/No	All
Project	Project Location ID	Text	All
Project	WBS No.	Text	All
Project	Client Ref. No.	Text	All
Project	(Company) Approval	Text	All
Project	Client Approval	Text	All
Project	Fee Code	Text	All
Project	Fee State	Personnel	All

For certain entities, such as Project, you can also configure the “Scope”, that is, whether the custom field applies to the entire project entity, to the Project only, or to the WBS items contained within the project.

To delete any of the custom fields, you can highlight the item and click the Delete Row(s) button from the home ribbon menu.

When complete, you can click the **Apply** button, or to exit the dialog box, you can either click the **OK** button along the bottom right-hand side to save your changes and exit or click Cancel to exit without saving changes.

1.4 SUITE ADMINISTRATION

1.4.0.1 User Management

To access user information from the Main menu, click Suite Administration > **User Management**. Only an Administrator can access the Suite Administration or the User Management functionality.

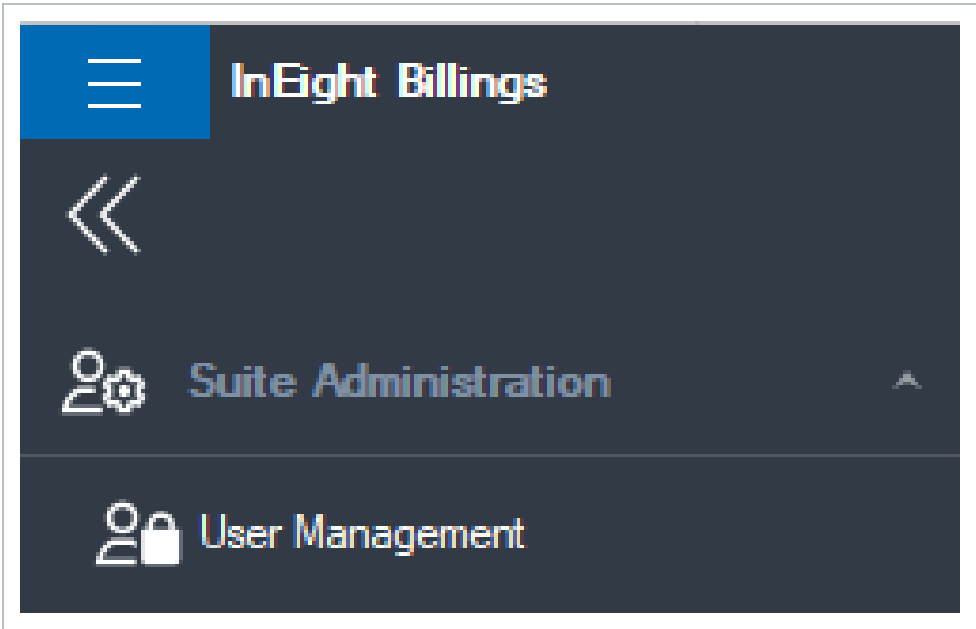

The User Management tab opens listing all users in the system.

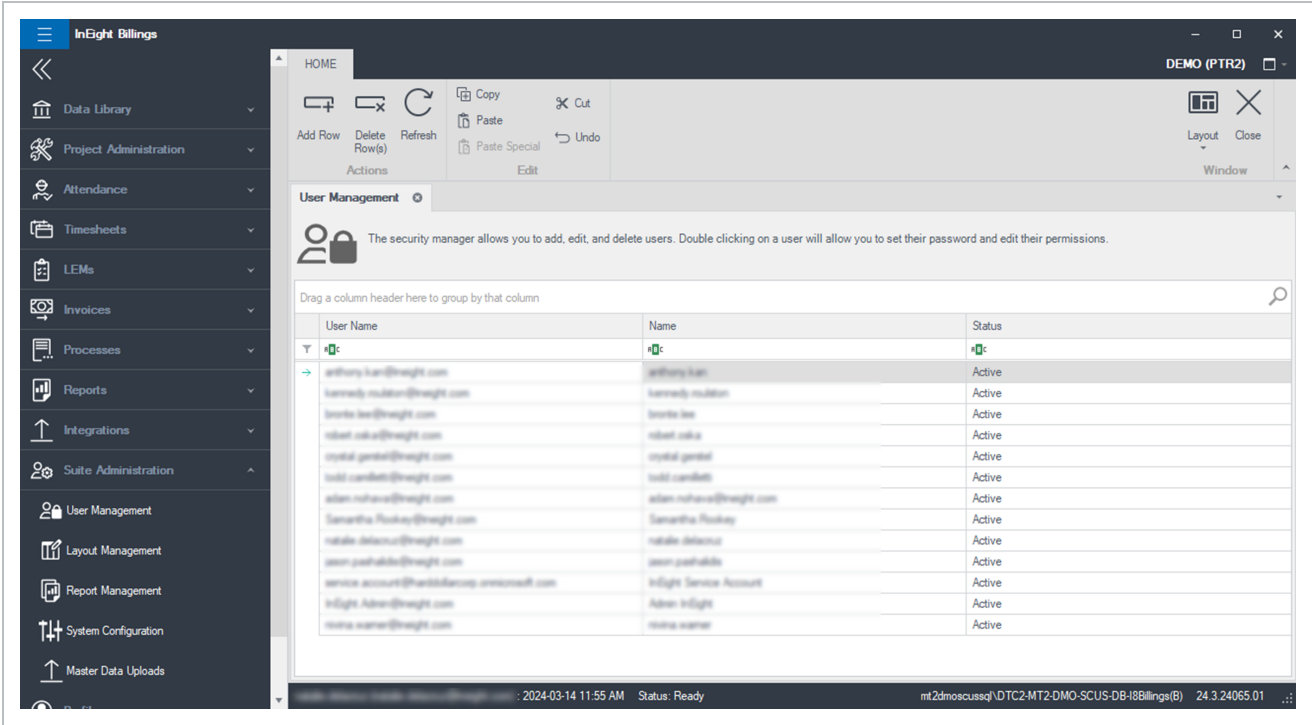

When new users are added through Platform, they are automatically created in Billings as a standard user, provided the appropriate suite and application access is granted through the InEight suite Roles and Permissions. User authentication is performed through the customer’s Active Directory or Google security validation, including any MFA requirements, therefore no Billings-specific password is required. Once a user exists in the system, the Administrator can enlist the user in Billings user types

and groups, as well as grant the user access to one or more regions. You can open a user record to define its settings by double clicking on the user from the list.

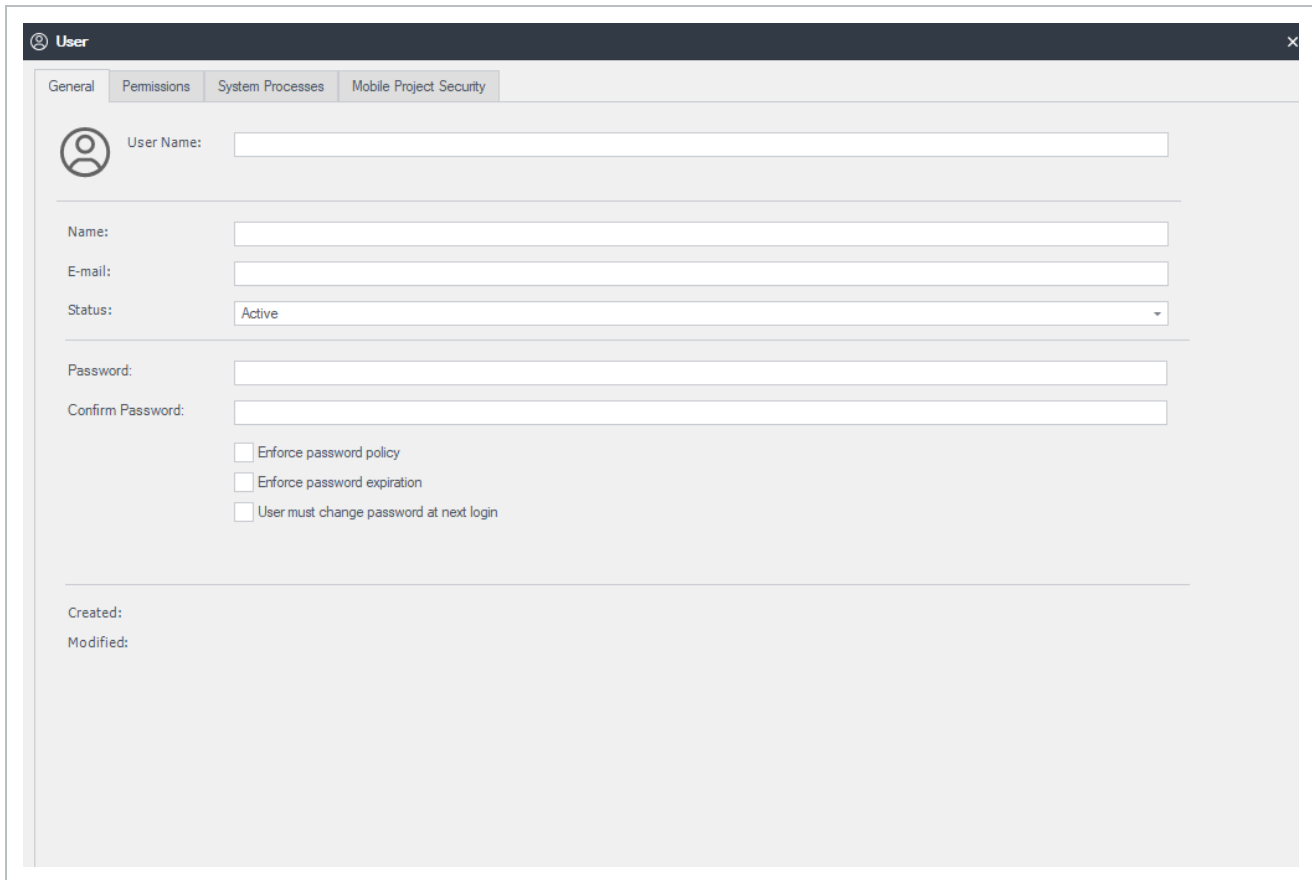

You must have a status of *Active*, be a member of at least one security role, and have access to at least one Region before the system will allow you to complete the login process.

1.4.0.2 Permissions Tab

As an administrator of the system, you control the type of functional access the user will have and can restrict access to data by region utilizing the Permissions tab. Roles allow you to control which functions of the system the user will be able to utilize. More than one Role can be associated with a user. Regions allow the Administrator to control which data in the system the user will be able to see or operate on, as constrained by the Role membership defined above.

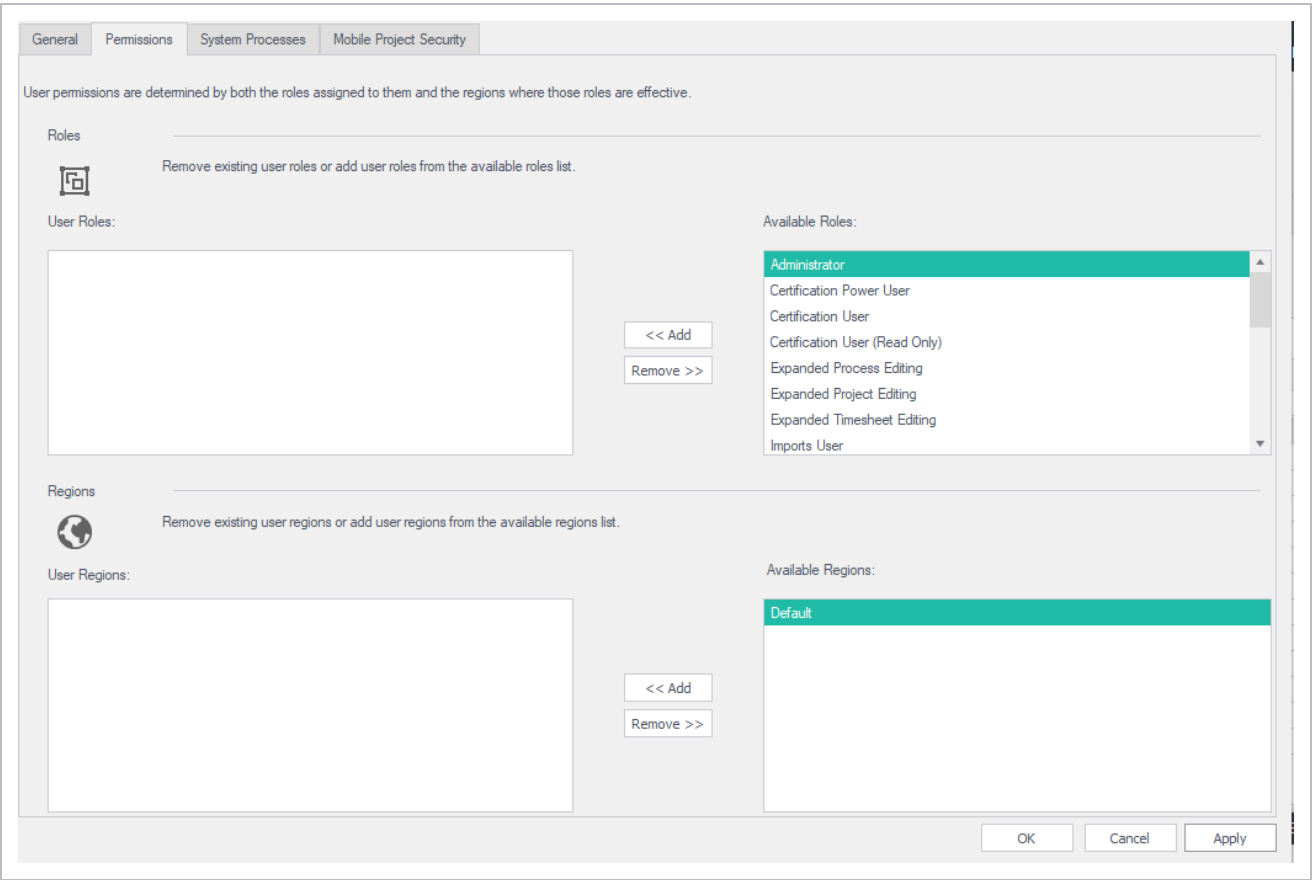

1.4.0.3 System Processes Tab

On the System Processes tab, you can control the types of imports, exports, and adjustments the user can execute. To grant access to any process, check it off using the check box located next to the process description.

Granting system process to user will allow user to perform Export, Import, or Adjustment.

Processes

Type	Description
<input type="checkbox"/> Billings Inter...	Audit Trail Maintenance
<input type="checkbox"/> Adjustments	Actuals Task Transfer Adjustment
<input type="checkbox"/> Adjustments	Retro Rate Adjustment
<input type="checkbox"/> Imports	Classification Import
<input type="checkbox"/> Imports	Equipment Import
<input type="checkbox"/> Imports	HardDollar Project Import
<input type="checkbox"/> Imports	LEM Import
<input type="checkbox"/> Imports	Material Import
<input type="checkbox"/> Imports	Personnel Import
<input type="checkbox"/> Imports	Project Import
<input type="checkbox"/> Imports	Rate Table Import
<input type="checkbox"/> Imports	Timesheet Import
<input type="checkbox"/> Imports	Action Group Integration Import
<input type="checkbox"/> Imports	Action Integration Import
<input type="checkbox"/> Imports	Application Integration Import
<input type="checkbox"/> Imports	Control CBS Integration Import
<input type="checkbox"/> Imports	Control Paytems Integration Import
<input type="checkbox"/> Imports	Craft Integration Import
<input type="checkbox"/> Imports	Employee Integration Import
<input type="checkbox"/> Imports	Equ Category Integration Import
<input type="checkbox"/> Imports	Equipment Integration Import
<input type="checkbox"/> Imports	Equipment Type Integration Import
<input type="checkbox"/> Imports	External Code Value Integration Import
<input type="checkbox"/> Imports	External Line Item Integration Import

OK Cancel Apply

Select the **OK** or **Apply** button to save any changes. This will return you to the main User Management tab.

1.4.0.4 Regions

Regions are used to manage what users can see within Billings. If a user has permission to a Region, they can see all resources, rate tables, projects, time sheets, LEMs, and Invoices associated to the Regions they have permission for.

1.5 BILLINGS ADMINISTRATION

1.5.1 User Account Management Information

There are thirteen user roles or groups in Billings and five specialized roles for more security control. A single application user can be a member of one or more roles, which determines the functional areas of the application that they have access to. The following defines the thirteen groups:

User Role	User Role Definition
Administrator	The user designated as the technical application lead within the system. This role manages the application security and users interaction with the system through user groups. Members of this group can perform all functions on all pages.
Power User	User designated as the highest privileged user for their own region. This role manages the setup of Billings and how it will affect reporting, payroll, and integrations, and ensures the application is aligned to client requirements.
Report Administrator	User who has a deep understanding of Billings as well as the technical knowledge to build reports using the Billings report manager. This role can be used as a standalone for someone who only needs to access the report manager to build reports or can be used in addition to any other role that needs access to the report manager.
LEM Approver/Reviewer	A user who can approve LEMs. This role is unable to create, edit, or delete LEMs, but they can complete all functions (except crediting an invoice) that take place after a LEM is created
User	User designated as having a higher skill set with capabilities to set up information in Billings as needed.
Time sheet Entry	User designated as having limited involvement in setting up information in Billings.
User (No Rates)	User level access to Billings except for access to rates information on rate tables, time sheets, and reports.
Supervisor (View Only)	User designated to have view only and report generating rights in the application.
Imports User	User who is monitoring or performing imports into Billings. This role can be used standalone for someone who only needs to access these functions or can be used in addition to any other role that needs access to perform imports.
Certification Power User	User who manages the overall tracking of certification information, such as someone in HR or a corporate safety officer. This role can be used standalone for someone who only needs to access the certification module or can be used in addition to any other role that needs access to the certification module.

User Role	User Role Definition
Certification User (Read Only)	User who only requires access to the certification information but is not authorized to make changes, such as a Project Manager or Supervisor. This role can be used stand alone for someone who only needs to access the certification module, or can be used in addition to any other role that needs access to the certification module.
Project Accountant	User who manages running data exports and adjusting exported data.

Specialized User Role	Specialized User Role Definition
Share Layouts	Gives a user the ability to share their personalized layouts with other users. The members of this role cannot administrate layouts for others, only their own.
Expanded Time sheet Editing	Gives a user the ability to edit or delete export batches (including LEMs and Invoices) created by other users, if the user has the right to create one or more Export batches themselves. This means they will be able to edit/delete batch results created by other users for types that they have access to already. Note that this functionality is already available to all Power Users and Administrators. This specialized security role simply gives the ability to edit or delete export results batches created by other users, and removes Approval Status restrictions, elevating these rights to be equivalent to the Power User role (but NOT the Administrator role).
Expanded Export Editing	Gives a user the ability to edit or delete timesheets created by other users. This means they will be able to edit/delete timesheets created by other users. Note that this functionality is already available to all Power Users and Administrators. This specialized security role simply gives the ability to edit or delete timesheets by other users, and removes

Specialized User Role	Specialized User Role Definition
	Approval Status restrictions, elevating these rights to be equivalent to the Power User role (but NOT the Administrator role).
Restricted Export Editing	Gives a user the ability to edit or delete export batches created by other users, if the user has the right to create one or more Export batches themselves (that is, they will be able to edit/delete batch results created by other users for types that they have access to already). Unlike the Expanded Export Editing above, this role does NOT allow users any added rights over the Approval Status.
Mobile User (for use with the standalone client only)	User cannot use the desktop system, but can capture personal time sheets using the mobile client
Mobile Foreman (for use with the standalone client only)	User cannot use the desktop system but can capture attendance and time sheets for themselves and their crews using the mobile client. This only applies to stand-alone mobile customers.

1.6 HELP MENU

1.7 HELP OPTIONS

1.7.1 Contact Billings Support

If Billings Support is needed, click the **Help** icon and select **Contact InEight Billings Support**.

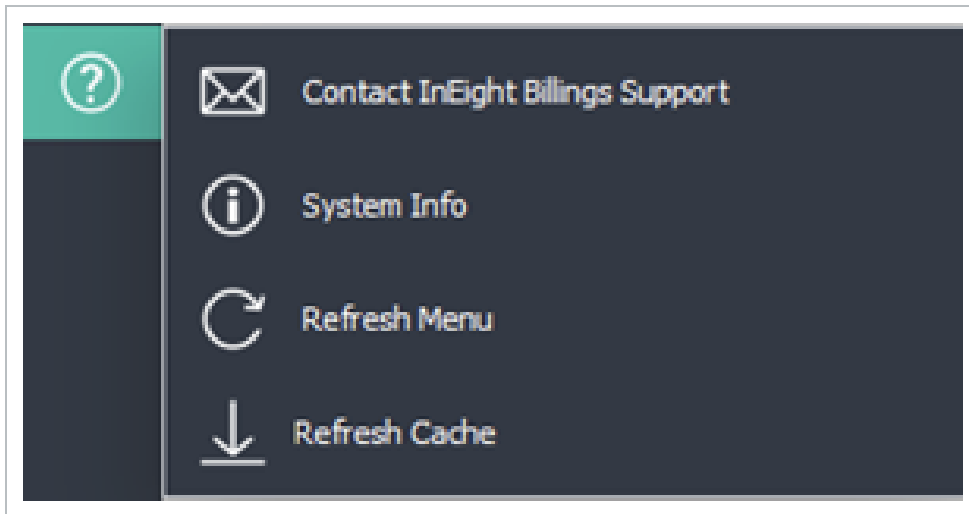

A blank e-mail to support@ineight.com will be opened using the default email application installed on the desktop. You can enter in a full description of the issue including the following details:

- What user is having the issue
- Screenshots of the error and the window it is occurring in
- The time sheet #, LEM# and/or the Invoice #
- If it's an error with a report, what report it is, and what parameters were used when requesting the report.
- User contact information (e.g., Phone number, e-mail address)

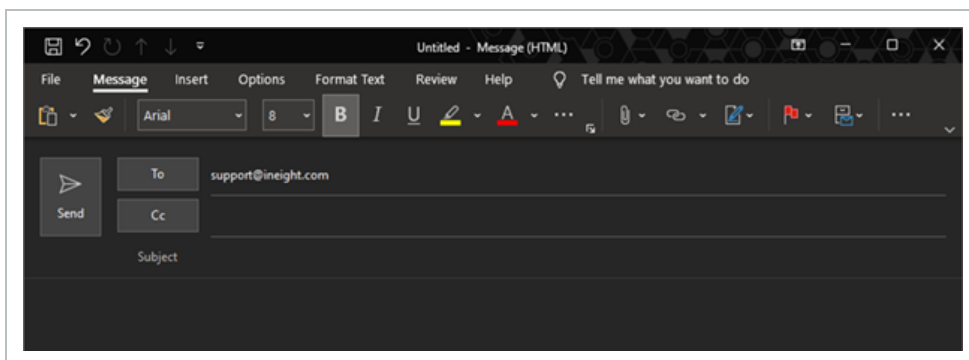

1.7.2 Verifying Billings Version Info

To find the application version information for Billings, got to Help > **System Info**.

The following window appears providing details on the version and the Billings website link.

Click **OK** at the bottom of this window to exit.

1.7.3 Refresh Cache

The Refresh Cache function allows the users to trigger a complete refresh of the locally cached reference data. This includes, named resources, list of vendors and suppliers, classifications (trade and craft) and category and type equivalent in Platform.

1.8 NAVIGATION

1.9 BILLINGS NAVIGATION

1.9.1 Navigation Menu

When opening Billings, the navigation list is collapsed. To view the menu items for navigating through Billings, there are 2 options:

Option 1: Expand the menu by clicking the double arrow at the top left corner of the Billings window, as shown in the image below. This will expand the menu to provide the name for each menu grouping; you can then click the down arrow to open the list of items within each grouping (alternatively, click the up arrow to collapse the grouping list).

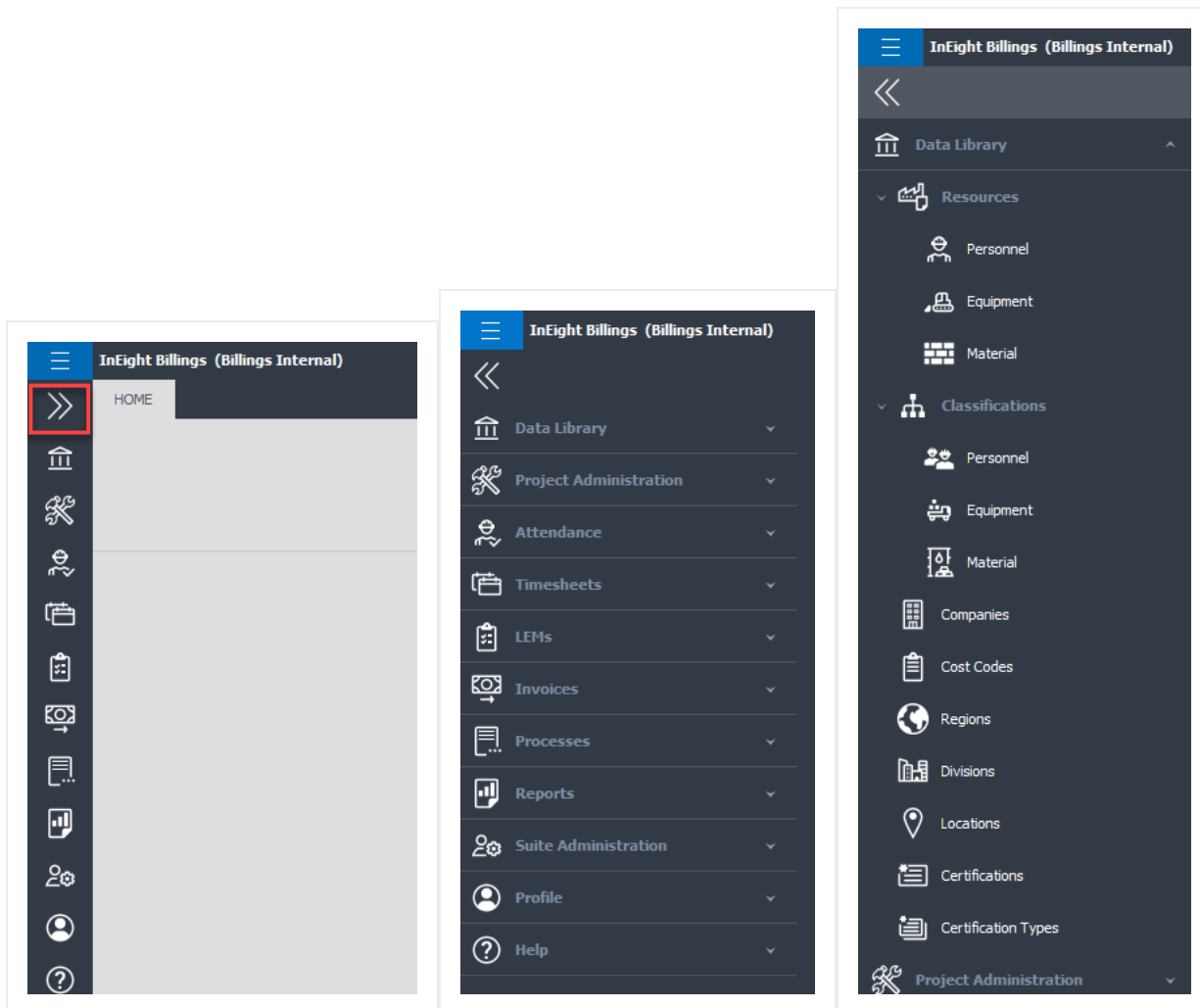

Option 2: With your mouse, hover over the icon to see the grouping name, then click the desired icon to provide you with the list of the items within that grouping.

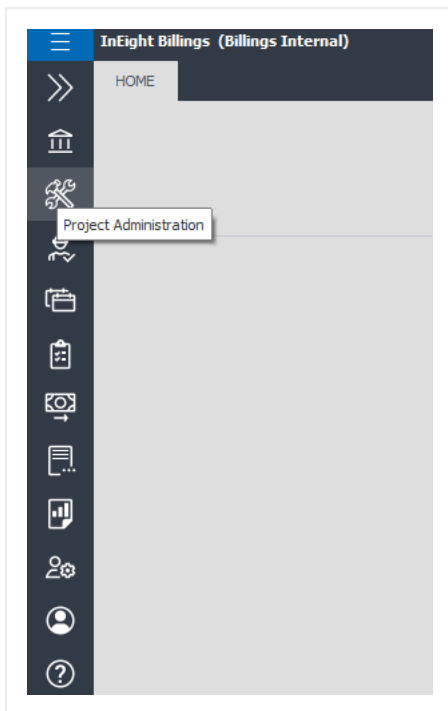

1.9.2 OK, Apply, and Cancel Buttons

You will notice the OK, Apply, and Cancel buttons are available on most of the Billings data maintenance pages. Pressing Cancel exits the page and discards any changes that you have made. The functionality of the OK and Apply buttons differs slightly depending on whether you are creating a new record or modifying an existing record. In both cases, pressing either of the buttons saves your changes to the database. However, if you are adding a new record, pressing Apply not only saves the data to the database, but also refreshes the page to let you enter yet another record. Clicking OK saves the data but then exits the page. This is to maximize the data entry speed by allowing you to add multiple new records without needing to exit the page.

List / Grid Modification

If there are columns that you do not require, you can remove them with the following steps:

1. Select the column header by clicking and holding the mouse button down.
2. Drag it downwards until you see an “X” appear.
3. Drop it by releasing the mouse button and the column will be removed.

4. Repeat this step for all the columns you would like removed.

Perform the following steps if you would like to retrieve a removed column or any other columns which may not be visible by default.

1. Right click anywhere on the column header row to bring up a pop-up menu.
2. Select Column Chooser. A Customization window opens.
3. Click and hold the mouse button on the field you require.
4. Drag and drop the field to the column position where you would like it to appear on the grid.

You have to drop it in the header section of the page.

1.10 FILTER FUNCTIONALITY

When opening a page within Billings which contains a grid, an auto-filter feature is available. This feature is available with pages containing the following data:

- Timesheet
- LEM
- Invoice
- Project
- Rate Table
- Company
- Cost Code
- Equipment
- Personnel
- Region
- Division

Each of these pages includes a row directly under the column header row dedicated to filtering. In this row, you can narrow the list by entering in specific criteria (e.g., T/S Number, LEM number, Project Name, etc.). A filter icon appears in each column header when the mouse is placed over the column. If

a filter is activated, the icon is highlighted. If the filter icon is clicked, the filter can be automatically adjusted by selecting from the options of Custom, Blanks, or Non-blanks.

Edit Filters

In the bottom right corner of the page, you can select the Edit Filter button to adjust the default filter settings.

1. Select **Edit Filter**.

2. Click the **And** button to select any of the following options:

- And
- Or
- Not And
- Not Or

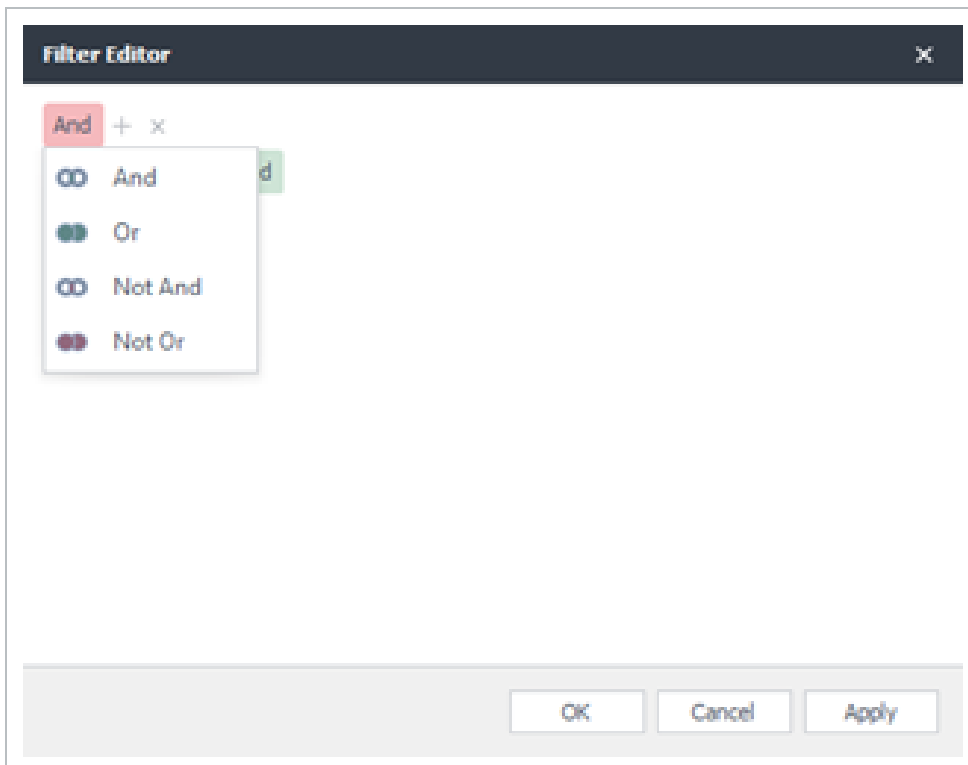

3. Click the **Plus** button beside the And button to select one of these options:

- Add Condition
- Add Group

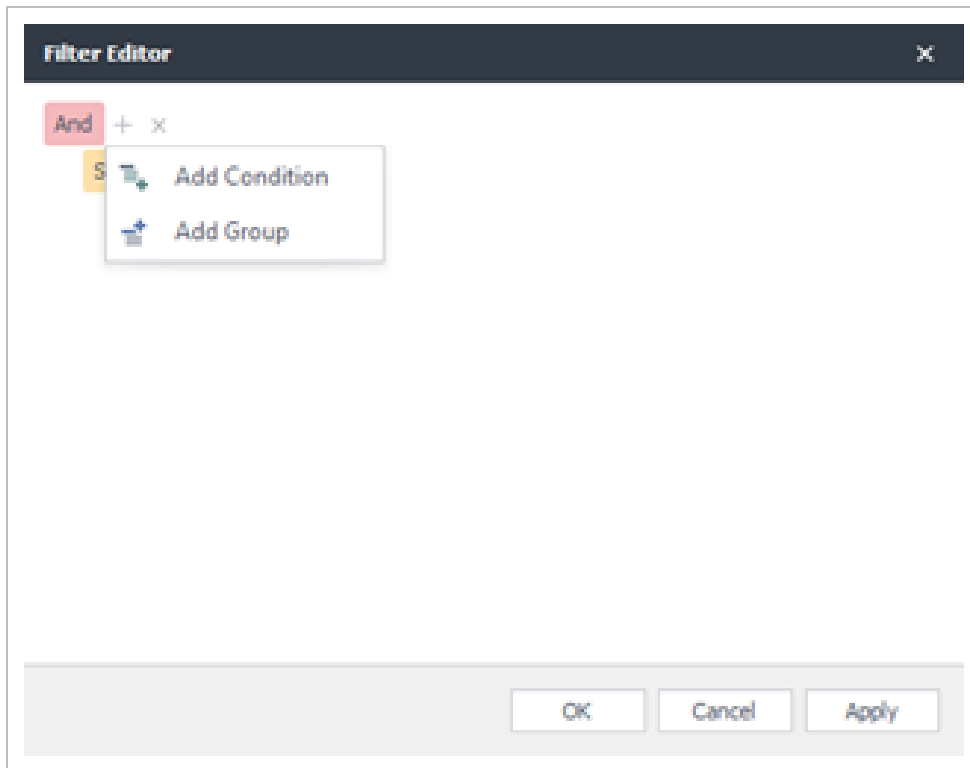

Within this row, each character can be edited.

Another option when retrieving data is the Quick-Type feature. This lets a user open an existing list and begin typing in the first characters of the word. Billings will automatically begin to filter the list by these characters. The example below is searching LEM Numbers by the letter s. Billings will display all LEMs beginning with this character.

1.11 UTILIZING LAYOUT MANAGEMENT

To access the Layout Manager from the Main menu, select Suite Administration > **Layout Management**.

Only System Administrators will have access to configure the layouts for other users.

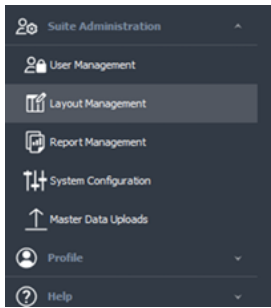

The Layout Management page appears. The Layout Management tool is user specific. This means any layouts listed in the window are layouts the logged-in user has previously created and saved through the various page's Layout ribbon bar functionality, or layouts that have been shared with this user.

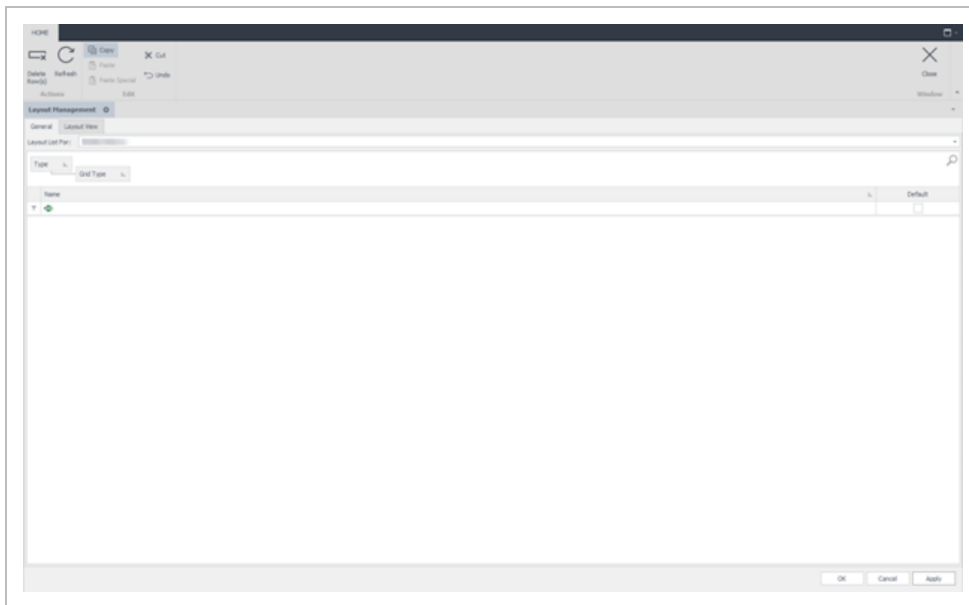

From the General tab, you can view the available layouts and delete any layouts that are no longer required. To delete a layout, highlight the line item by clicking on it, then click the **Delete Row(s)** icon located on the ribbon menu.

Click the View tab to view the basic outline of the selected layout. Any changes made to the layout from this preview will not be saved; this is strictly for viewing purposes. All changes must be done from the page to which the layout applies.

If you are viewing a time sheet layout, you must be in the time sheet page to change the layout

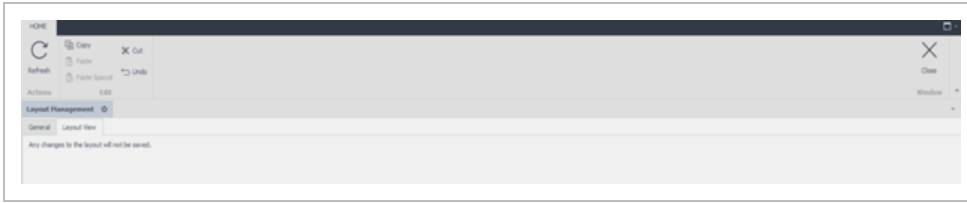

Click **Apply** or **OK** on the bottom right to exit the Layout Management window.

1.12 DATA LIBRARY

1.13 CLASSIFICATIONS

1.14 CREATE A NEW PERSONNEL CLASSIFICATION

Billings will receive all operational resources associated to personnel, including Trade and Craft lists, from InEight Platform. Both Trade and Craft will populate the Personnel Classification library. However, it may be necessary or desirable to add additional classifications or organize the Trade and Craft items received from Platform into a deeper structured format.

Create a new Personal Classification

1. Open the Data Library menu item and select Classifications > **Personnel**.

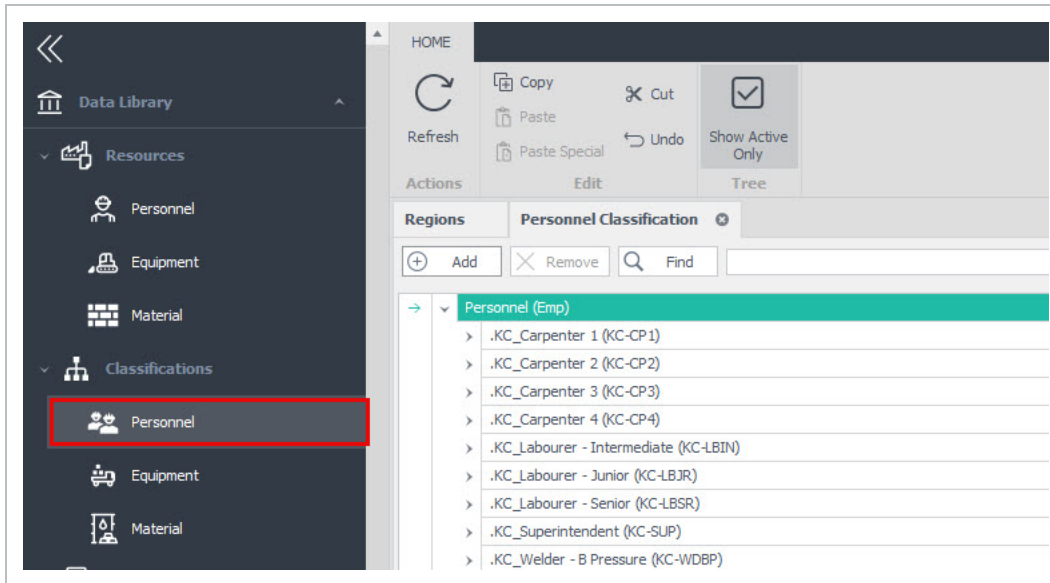

2. The Personnel Classification tab appears. This tab lets users view all records and create new or edit existing personnel classifications that were configured for billing purposes.

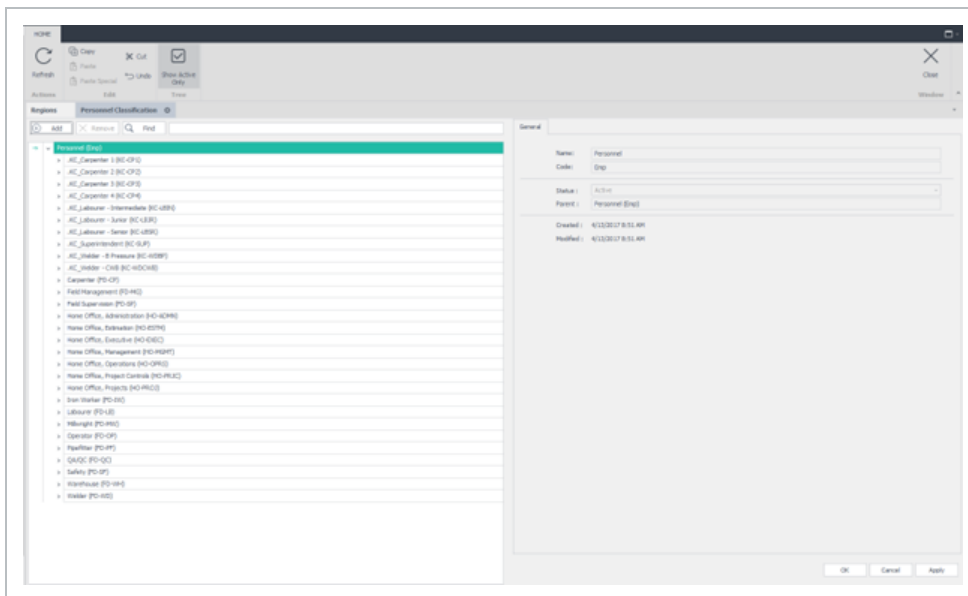

3. Right click the **Personnel (Emp)** icon and select **Add Classification** from the dialog box or click the Add button located just above the list of classifications.

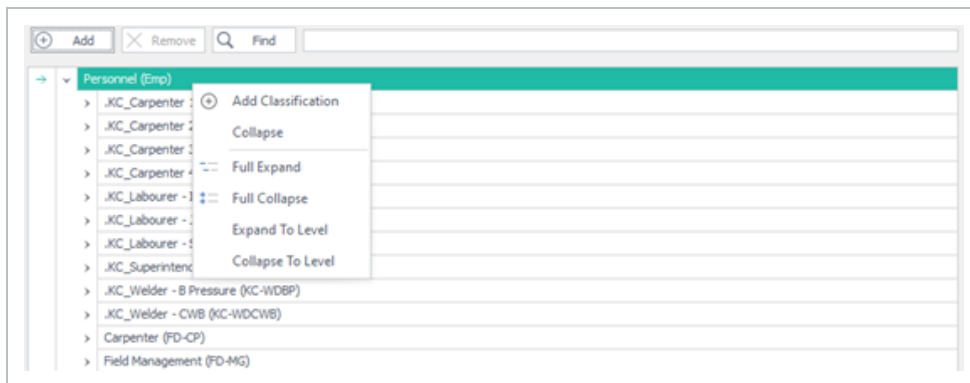

4. On the General tab, enter the Description and Code. The Status field automatically defaults to *Active* and the Parent field is grayed out and will automatically default to the appropriate parent node from the classification tree.

5. You can create classification structures by dragging and dropping individual classifications into other classifications, building up a tree or folder-like structure. This lets you group classifications.
6. Click the **Details** tab. This section is used to capture custom field values.
7. Click **Apply** or **OK** at the bottom of the page to save your changes.

1.15 CREATE A NEW EQUIPMENT CLASSIFICATION

Billings will receive all operational resources associated to equipment including the Equipment Category and Types lists from Platform. Both Category and Type will populate the Equipment Classification library. However, it may be necessary or desirable to add additional classifications or organize the Category and Type items received from Platform into a deeper structured format.

Create a new Equipment classification

1. To create a new Equipment classification, open the Data Library menu and select Classifications > **Equipment**.

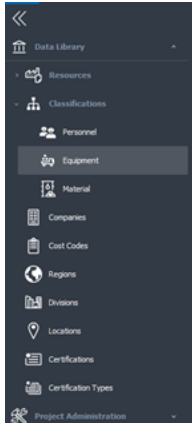

2. The Equipment Classification tab appears. This tab lets you view all records or create new and edit existing equipment classifications that were configured for billing purposes.

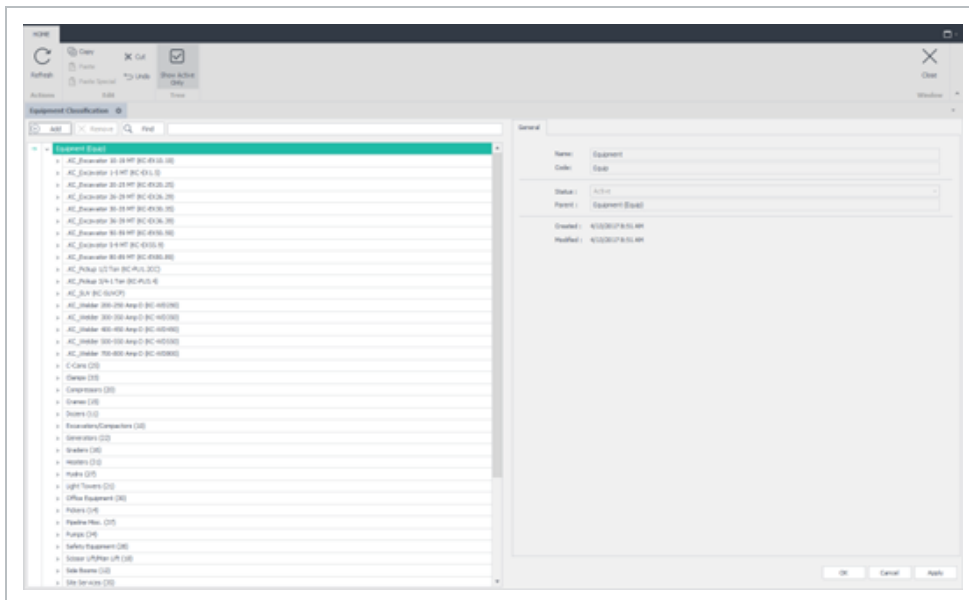

3. Right click the Equipment icon and choose **Add Classification** from the menu or click the **Add** button located in the ribbon menu above.

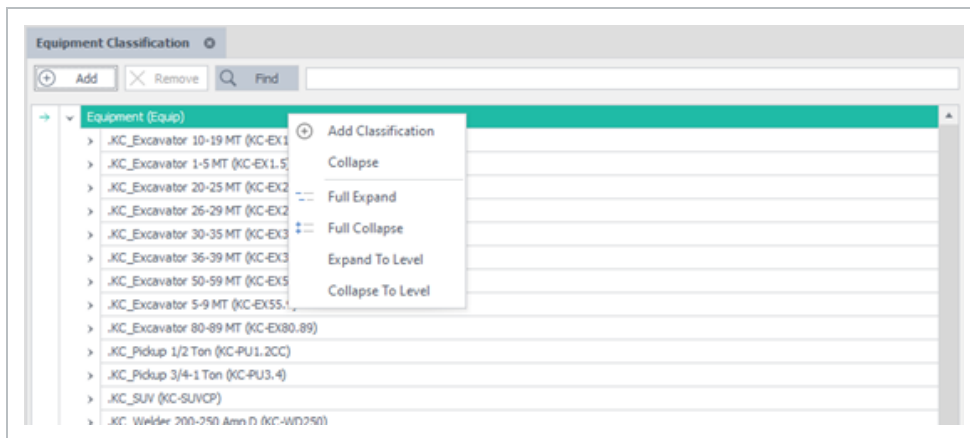

4. In the General tab, enter the **Description** and **Code**.

- Name:** A text field with a blue 'New' button next to it.
- Code:** A text field.
- Status:** A dropdown menu currently set to 'Active'.
- Parent:** A dropdown menu currently set to 'Equipment (Equip)'.
- Created:** A label for a date/time field.
- Modified:** A label for a date/time field.

At the bottom right, there are three buttons: 'OK', 'Cancel', and 'Apply'.

5. Click the Details tab. This section is used to capture custom field values. Populate any custom fields per your organization's requirements.

6. Click **Apply** or **OK** at the bottom of the page to save your changes.

1.16 CREATE A NEW MATERIAL CLASSIFICATION

Create a new Material Classification

1. Go to Data Library > Classifications and then **Material**.

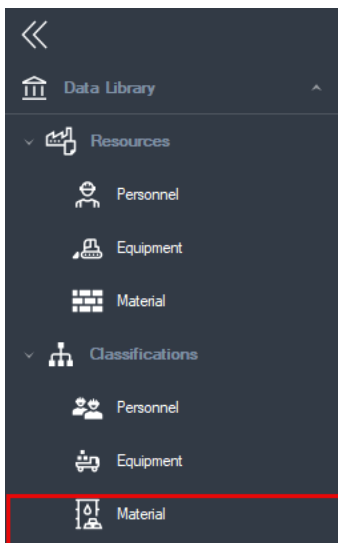

2. The Materials Classification tab appears. This tab lets you view and edit all material classifications currently in the system.

3. Right click the Material and select **Add Classification** from the resulting menu or click the **Add** button located in the page's ribbon menu.

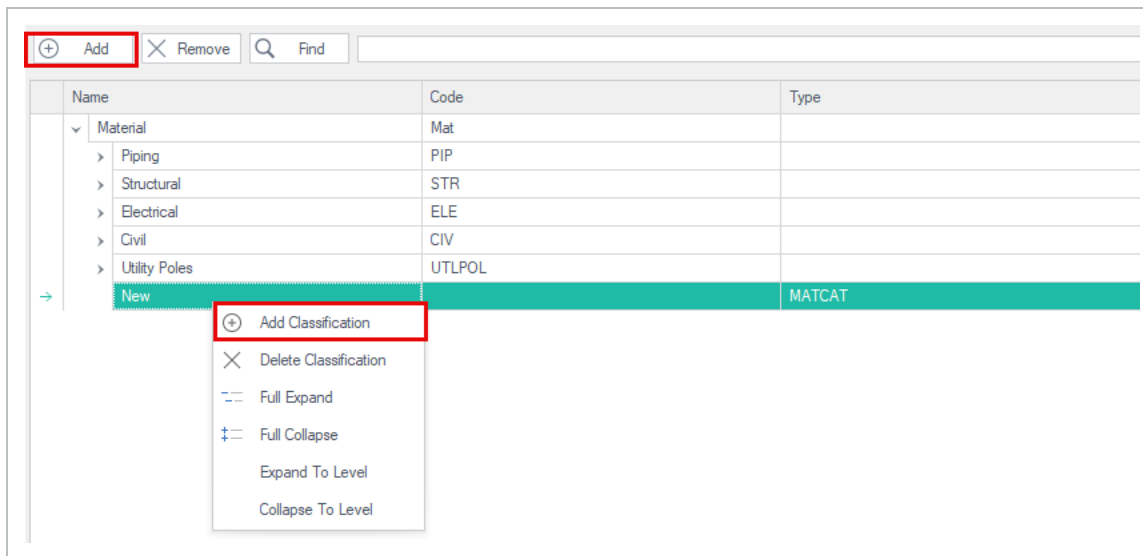

4. In the General tab, enter the **Description** and **Code**.

5. Click the **Details** tab. This section is used to capture custom field values. Populate any custom fields per your organization requirements.

6 . Click **Apply** or **OK** at the bottom of the page to save your changes.

1.17 RESOURCES

1.18 CREATE NEW PERSONNEL RESOURCES

Billings will receive all operational resources associated to personnel from the Master Data Library within Platform.

Create a new Personnel resource

1. To create an additional resource, that will be used for purposes of customer billing only, go to Data Library > Resources > **Personnel**.

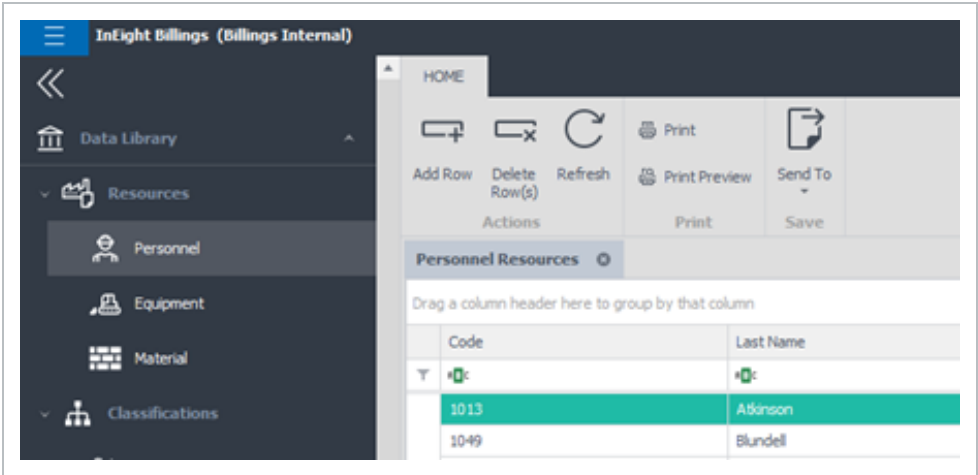

2. The Personnel Resources tab appears. Click the **Add Row** icon on the ribbon bar.

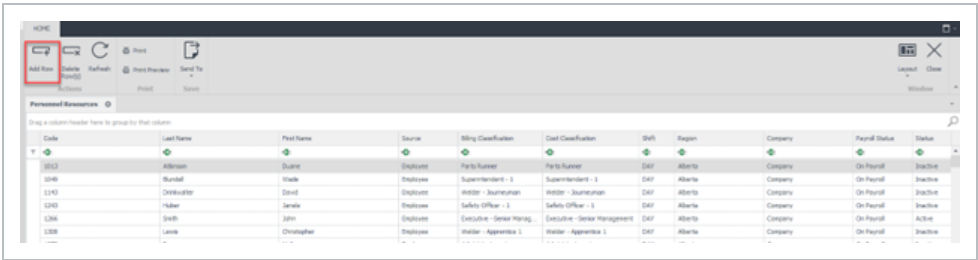

- 3. The Personnel window opens. Enter the employee’s last and first name in the appropriate fields.
- 4. Assign a personnel code in the Code field.

The Code must be unique within the database. As a best practice use your organization’s internal code for the individual.

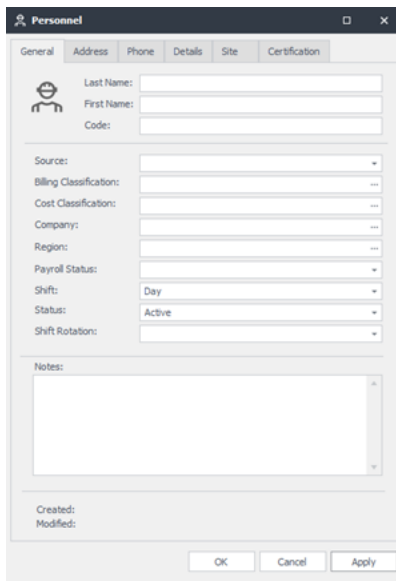

5. Click the drop-down arrow on the field labeled Source. This field lets you label the resource as a subcontractor, employee, third party or any other description previously set up by the system administrator.

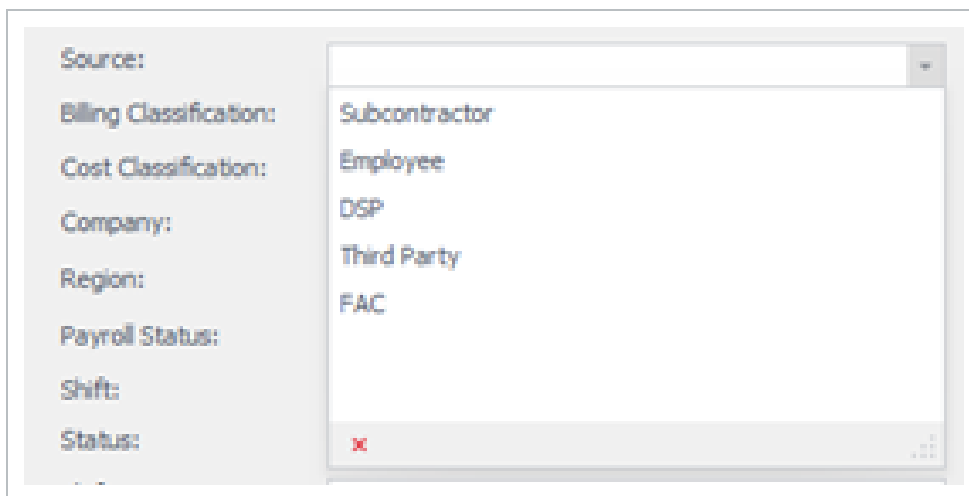

6. Click the ellipsis (three dots) icon in the Billing Classification field. A Classification dialog box appears. Select the Employee's classification by double clicking on it.

You can use the Search feature at the top of the pop-up to search for the classification using either the name or the code.

7. The Cost Classification field will replicate the classification chosen in the Billing Classification field. However, this can be changed if required by clicking on the ellipses icon in the Cost Classification field and updating accordingly.

8. Click the ellipses icon in the Company field. This field lets users assign a worker to the company for which they work for.

As an example, if the employee works directly for ABC Company, select ABC Company as the company name. If the employee is a subcontractor working for AI’s Contracting Services, select AI’s Contracting Services as the company the worker works for.

9. Scroll through the list or use the Search field and type in the name of the company the worker is working for. Double click to select the appropriate company.

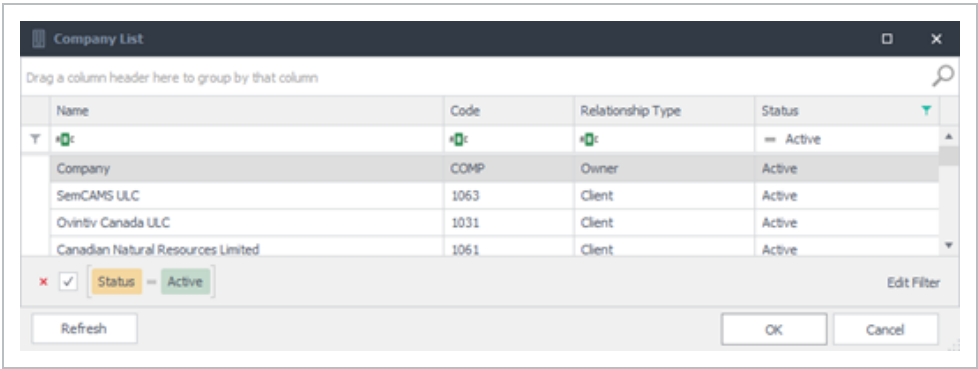

10. Click the ellipses icon on the Region field. A Region window appears. Scroll through the list or type in the region name in the Search field. This associates the worker with a default region.

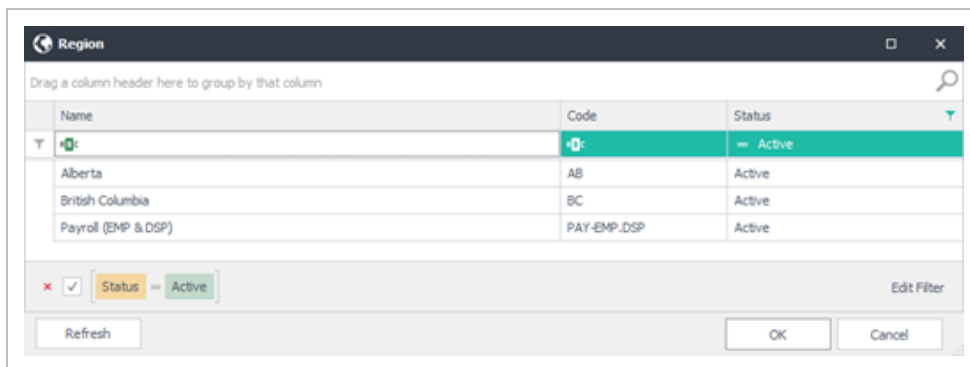

11. Click the drop-down arrow of the Payroll Status field and select if the person is On Payroll or Off Payroll. The value selected here is used to determine if this person's hours should be sent to the payroll system.

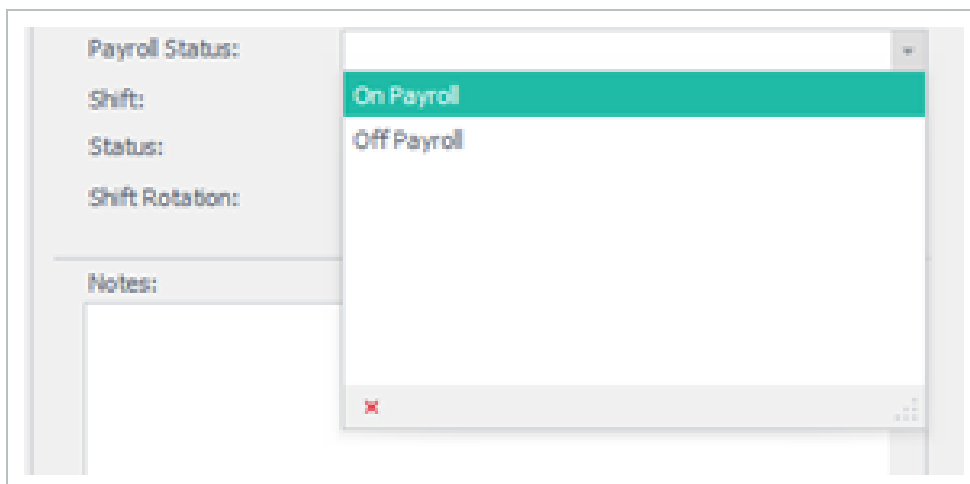

12. Click the drop-down box on the Shift field. A selection of Day, Night, or Other shift appears. Select the default shift type the employee typically works.

You can always indicate the actual shift worked when time is captured for this worker on a time sheet. This often happens when a worker is temporarily working a different shift from what their master personnel record is set to.

Shift:

Status:

Shift Rotation:

Day

Day

Night

Notes:

Shift Rotation:

Notes:

20/8

14/7

7/7

8/6

5/2

10/4

24/4

13. Shift Rotation is not required but can be added if there is a need to include this information on Billing reports. Click the drop-down box on the Shift Rotation field. A selection from the Options window appears. Select the default Shift Rotation the employee typically works. Shift Rotations are defined in the Options menu under Drop-Down List Setup > Shift Rotation Type.
14. Click the **Details** tab. This section is used to capture custom field values. Populate any custom fields per your organization requirements.

1.19 CREATE A NEW EQUIPMENT RESOURCE

Billings will receive all Operational Resources associated to Equipment from the Master Data Library within Platform.

Create a new Equipment Resource

1. To create an additional resource that will be used for purposes of customer billing only, go to Data Library > Resources and then **Equipment**.

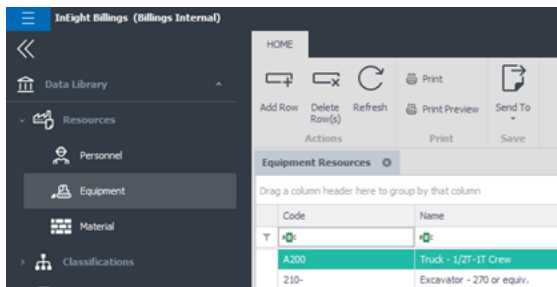

2. The Equipment Resources tab appears. click the **Add Row** icon on the ribbon bar.

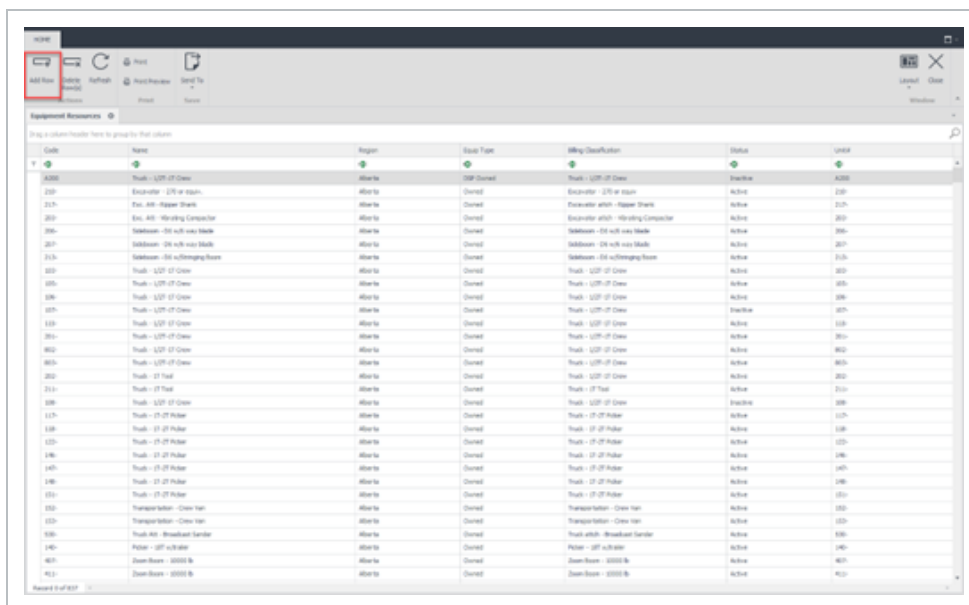

3. The equipment setup window opens. Enter in the name of the unit in the Name field.

4. Enter in the unit number for the piece of equipment in the Unit # field and the unit code in the Code field. While these can be the same, they do not need to be. The Unit # is typically matched to the equipment placard, while the code is typically matched to that equipment's accounting code designation.
5. Click the drop-down arrow on the Source field. This field lets you label a piece of equipment as belonging to an operator, owned, third party, subcontractor or any other custom description previously set up by your system administrator.

6. Click the ellipses (three dots) icon in the Billing Classification field and the Cost Classification field. A Classification window appears. Select the unit's classification by double clicking on it.

You can use the Search feature at the top of the pop-up to search for the classification using either the name or the code.

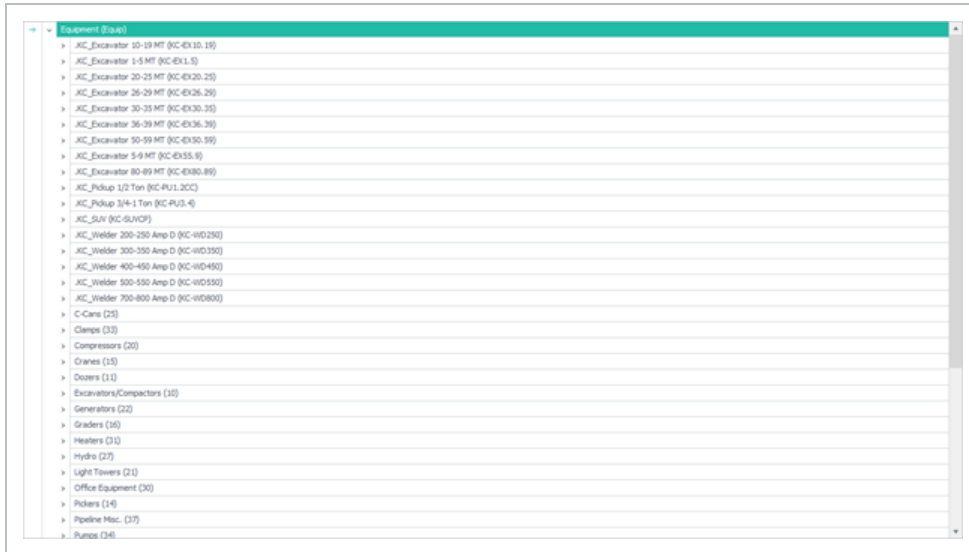

7. The Cost Classification field will duplicate the classification chosen in the Billing Classification field. However, this can be changed by clicking on the ellipses icon in the Cost Classification field and changing it as required.

8. Click the **Details** tab. This page is used to capture custom field values. Populate any custom fields per your organization's requirements

1.20 CREATE NEW MATERIAL RESOURCE

Create a new material resource

1. To begin creating new material, go to Data Library > Resources > **Material**.

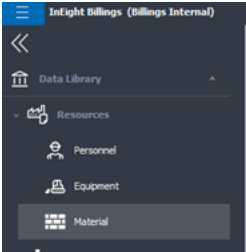

2. The Material Resources tab appears. click the **Add Row** icon on the ribbon bar.

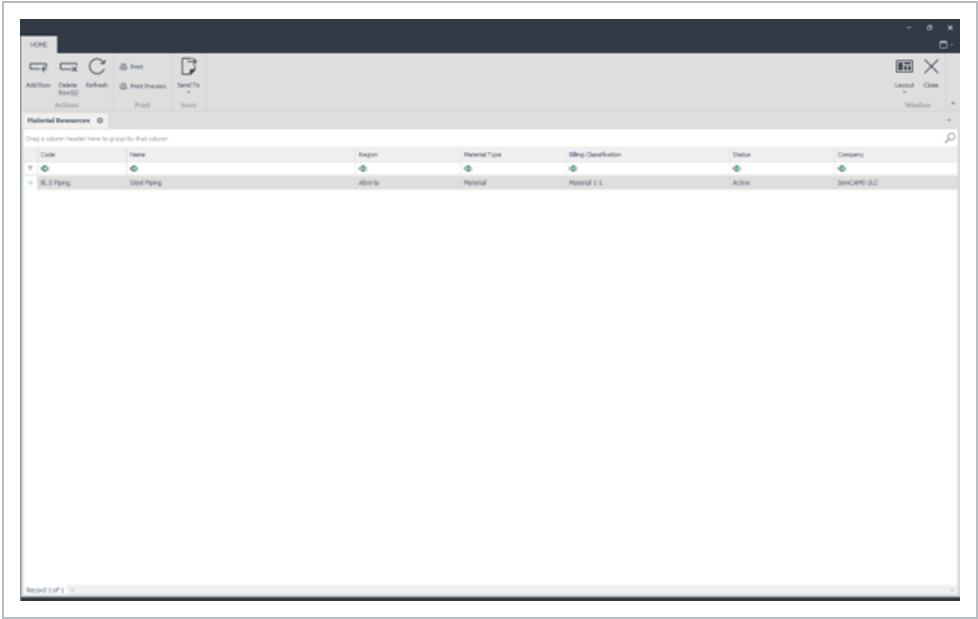

3. The Material window opens. Enter the material Name and Code.

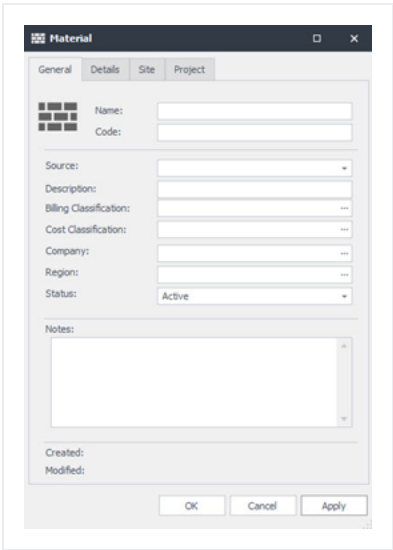

4. Click the drop-down arrow on the field labeled Source. This field lets you label a piece of material using one of the user-defined Material Types.

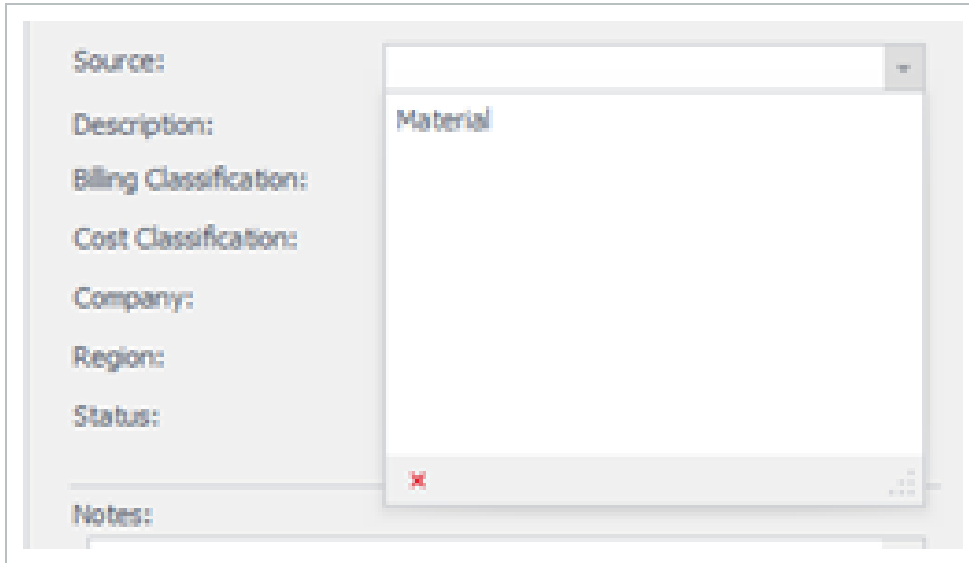

5. Click the ellipses (three dots) icon in the Billing Classification field and the Cost Classification field. A Classification window appears. Select the material's classification by double clicking on it.

You can use the Search feature at the top of the pop-up to search for the classification using either the name or the code.

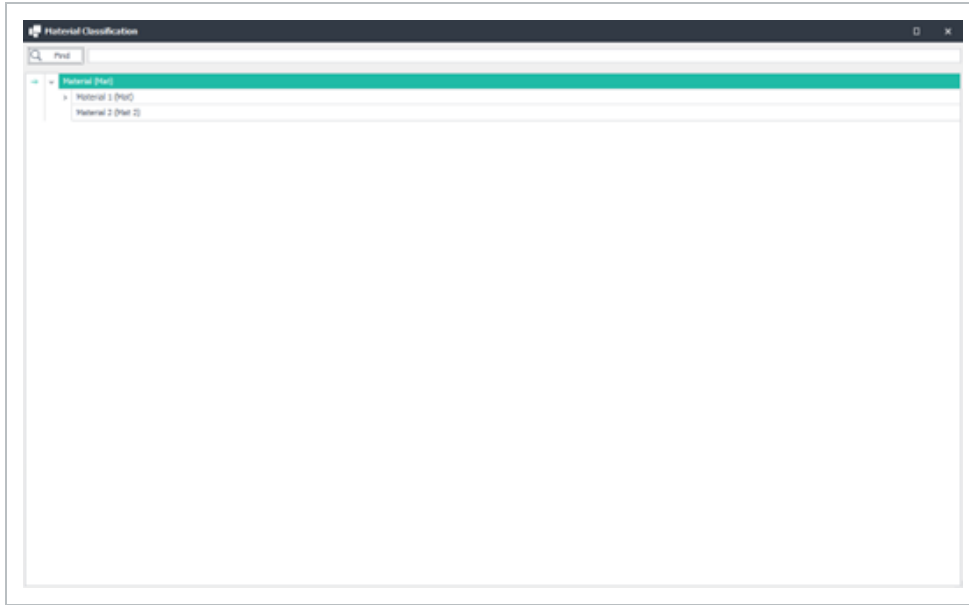

6. Click the **Details** tab. This section is used to capture custom field values. Populate any custom fields per your organization's requirements.

7. Select **Apply** or **OK** at the bottom of the page to save your changes.

1.21 CREATE A LOCATION

Locations are used to help in tracking of labor and equipment when they're not assigned to a project.

Create a location

1. To create a location, go to Data Library > **Location**.

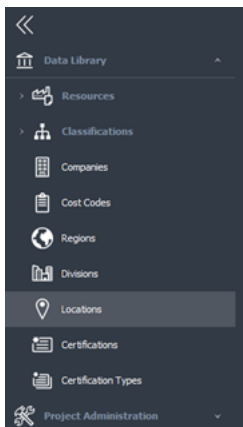

2. The Locations tab appears. Click **Add Row** in the ribbon bar.

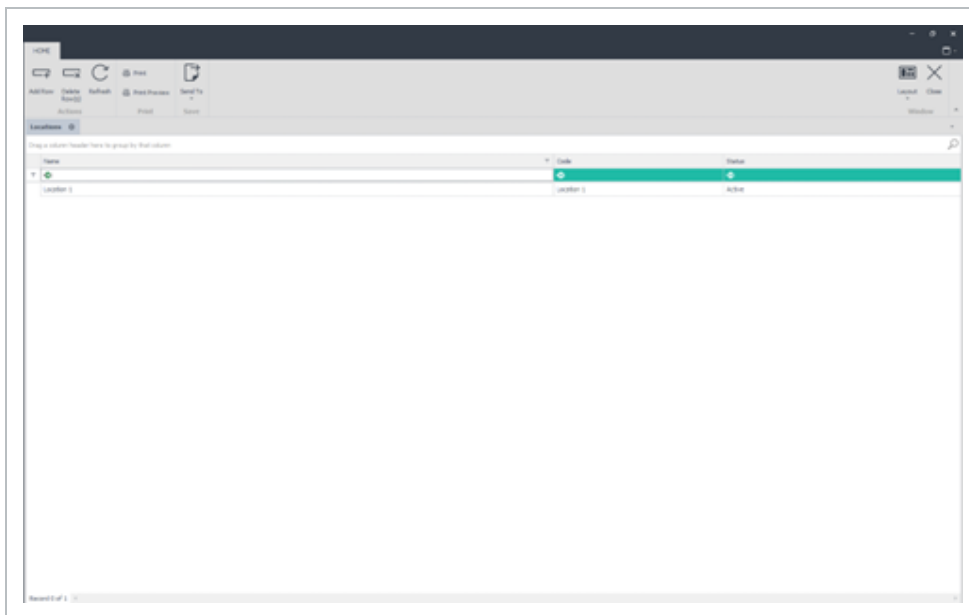

3. Enter the location description in the Name field and the location code in the Code field.

Location

General

Name:

Code:

Status:

Active

Created:

Modified:

OK

Cancel

Apply

4. Click **Apply** or **OK** at the bottom of the page to save your changes.

1.22 CREATE A NEW DIVISION

Create a new Division

1. To create a new division, go to Data Library > **Division**.

InEight Inc. | Release 25.9

Page 49 of 154

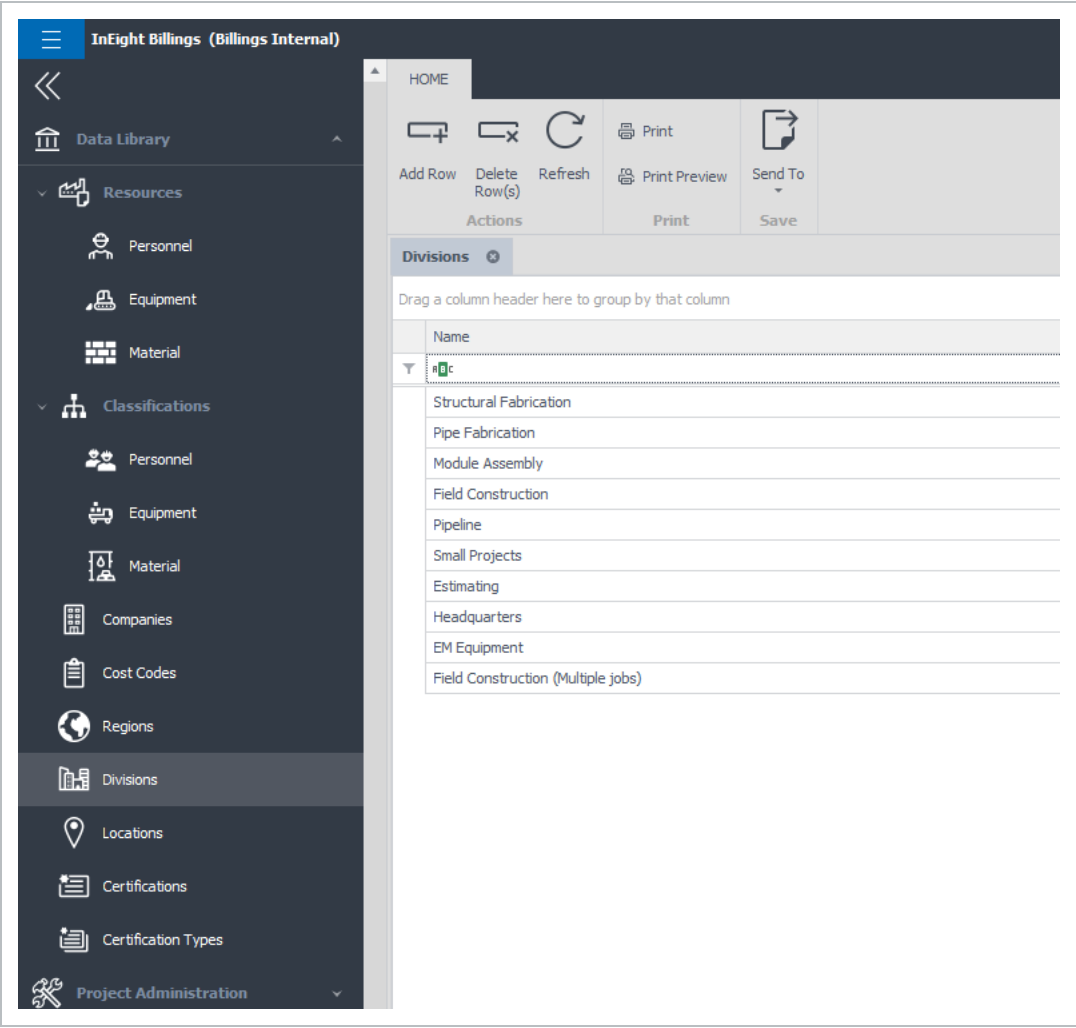

2. The Divisions tab appears. Click **Add Row** in the ribbon bar or press the Insert key on the keyboard.

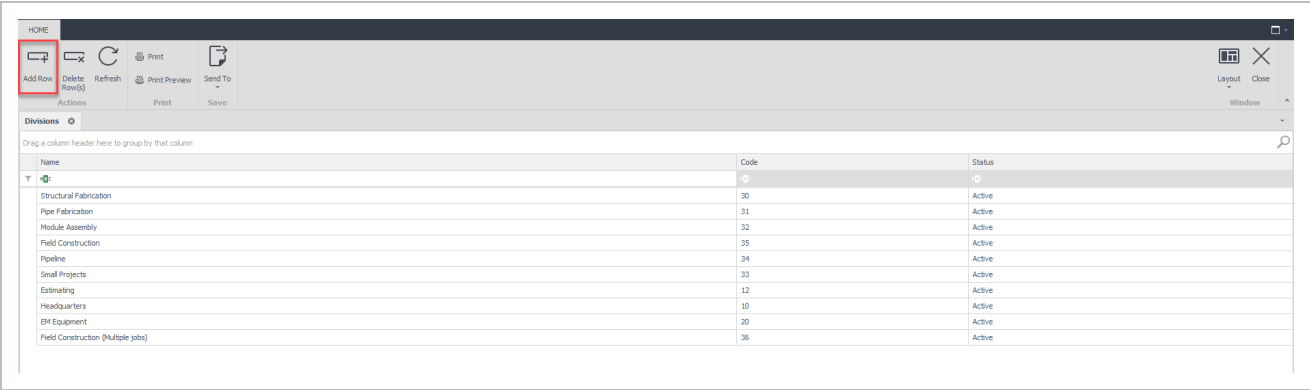

3. The Division window appears. Fill in the Name and the Code fields. Both are mandatory.

Divisions must be unique within the database.

- Title Bar:** 'Division' with a close button (X).
- Tabs:** 'General' (selected) and 'Detail'.
- General Tab Content:**
 - Name:** A text input field with a cursor.
 - Code:** A text input field.
 - Status:** A dropdown menu currently showing 'Active'.
 - Notes:** A large text area for entering notes.
 - Created:** A label for the creation date.
 - Modified:** A label for the modification date.
- Buttons:** 'OK', 'Cancel', and 'Apply' buttons at the bottom.

4. The Status field will automatically default to *Active*. Enter any notes pertinent to the division in the Notes section.
5. Click the **Details** tab. This section is used to capture custom field values. Populate any custom fields per your organization's requirements.
6. Select **Apply** or **OK**, located at the bottom of the page to save changes.

Clicking Apply saves the changes and opens a new setup window, allowing you to quickly make another entry. Clicking OK will save the changes and close the setup window.

To view the Divisions tab and all divisions that have been set up, refer back to the steps above, where you opened the Division tab.

Any ribbon menu, where there is a Send To function, lets you send the contents of the active tab to Excel.

The available columns on the Divisions tab are:

- Name
- Code
- Status

If there is a column header that is not currently in view when the page is open and you would like to see it, right click any column header, and select Column Chooser.

1.23 CREATE NEW COMPANY (CLIENT OR SUPPLIER)

Project related vendors are integrated from the Assigned Vendors in Platform. If additional companies need to be added that have not been automatically created from the Assigned Vendors in Platform, a new company (client, supplier or vendor) can be created with the following steps.

Create new Company (Client or Supplier)

1. Go to Data Library > **Company**.

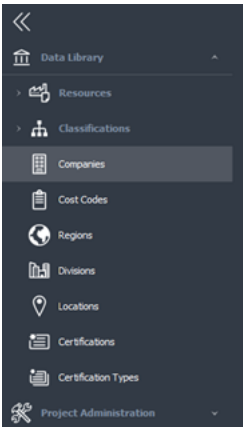

2. The Companies tab appears. Click **Add Row** on the ribbon bar or press the Insert key.

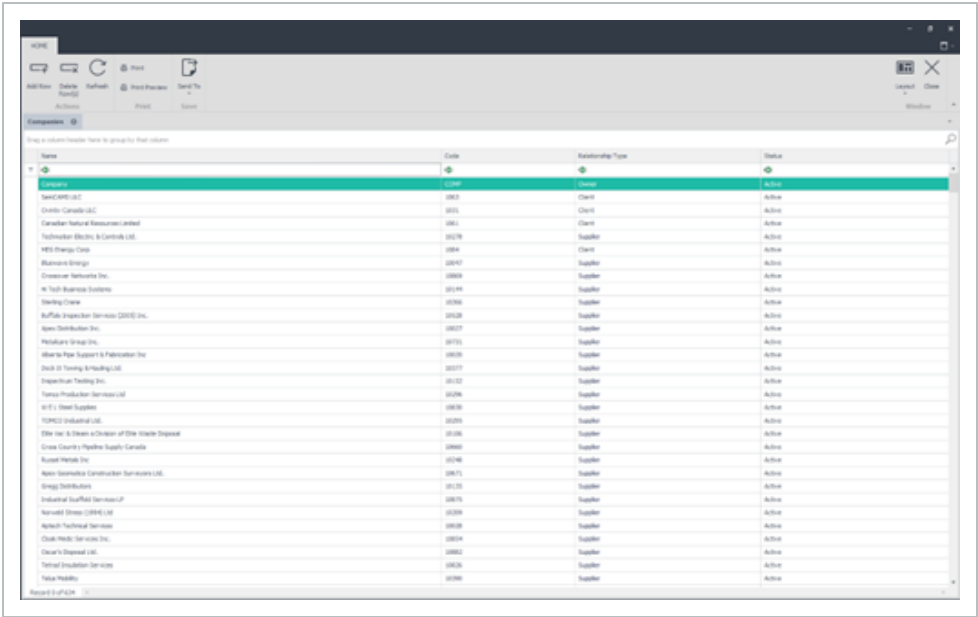

3. Enter the company name in the Name field. Enter the applicable code in the Code field. Click the drop-down box in the **Type of Relationship** field. Select whether the company is a Client, Supplier or other description previously specified by your system administrator.

Company:

General Address Contact Phone Detail

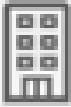
 Name:

Codes:

Type of Relationship:

Status:

Notes:

Created:

Modified:

OK Cancel Apply

Type of Relationship:

Status:

Client

Supplier

Owner

DSP

Subcontractor

4. The Status field will automatically default to *Active*. Enter any notes pertinent to the company in the Notes section and then click the Address tab. Enter the necessary information for the primary address as listed. You can use the arrow keys or Tab key on your keyboard to move between fields.

Company:

General

Address

Contact

Phone

Detail

Type: City:

Address Type:

Address 1:

Address 2:

City:

Province:

Postal Code:

Country:

Record 1 of 1 + -

OK

Cancel

Apply

Type: City:

Address Type:

Address 1:

Address 2:

City:

Province:

Postal Code:

5. Click the **Details** tab. This section is used to capture custom field values. Populate any custom fields per your organization's requirements.
6. Click the **Append** icon at the bottom, left of the page to add another address. If you need to remove an address card, select the one to be removed, then click the **Delete** icon.
7. Continue the same steps to enter details in the Contact, Phone and Details tabs. When ready, click **Apply** or **OK** at the bottom of the page to save your changes.

1.24 PROJECT MANAGEMENT

1.25 RATE TABLES

1.26 CREATING A NEW RATE TABLE

A rate table consists of personnel, equipment, material, and line item rates for premiums and allowances, as well as other rate exceptions. A rate table must be created and associated with a project prior to any billable work being LEM'd or invoiced for that project. A single rate table can be used by one or multiple projects and you can add a rate table to a specific project WBS item.

1. Go to Project Administration > **Rate Tables**.

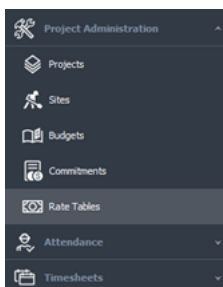

2. The Rate Tables tab opens. You can select any rate table to modify, or you can create a new rate table by clicking the **Add Row** icon on the ribbon bar.

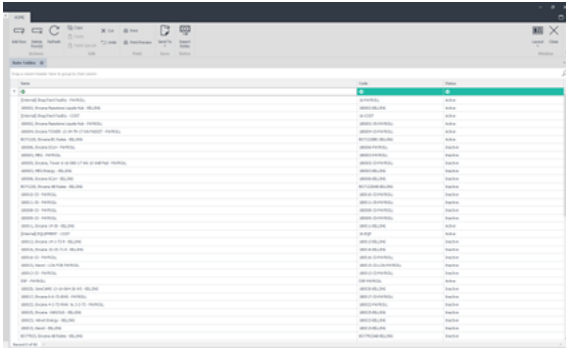

3. In the resulting new rate table tab, enter the name for the new rate table in the Name field. In the Code field enter the new code. This can be a numeric value or an abbreviation that the rate table goes by.
4. Select the appropriate region the rate table belongs to.

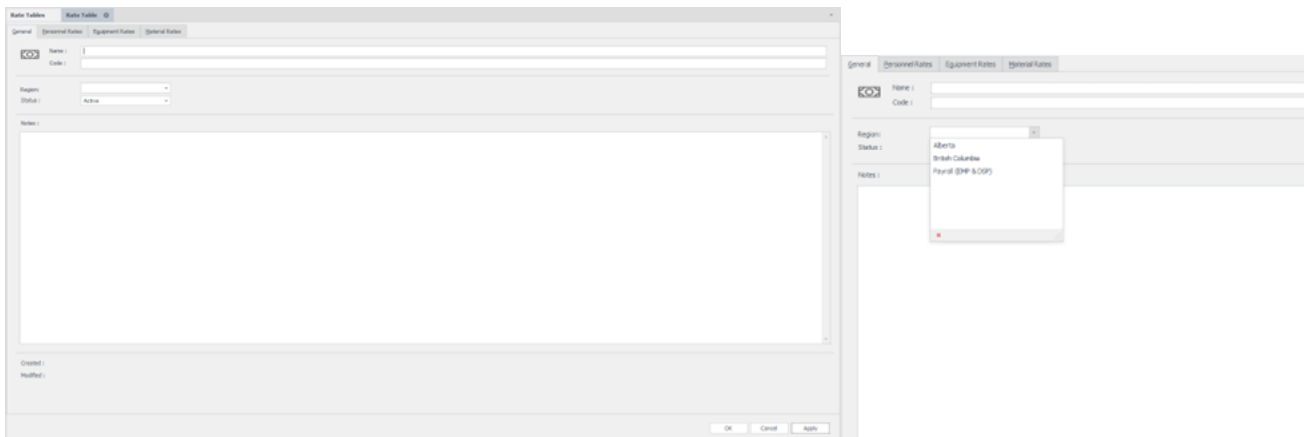

5. The Status field automatically defaults to *Active*. Enter any notes pertinent to the rate table in the Notes section and then click **Apply** to create the rate table

1.26.0.1 Column Display Options

The Column Display Options button lets you show or hide columns by going to Rate Tables > Selecting a rates table, and then selecting or deselecting each shift column from the **Column Display Options** button from the ribbon menu. By default, at least one item needs to be selected. If all items are deselected, the drop-down will default to show day shift for Personnel, or Type 1 for Equipment.

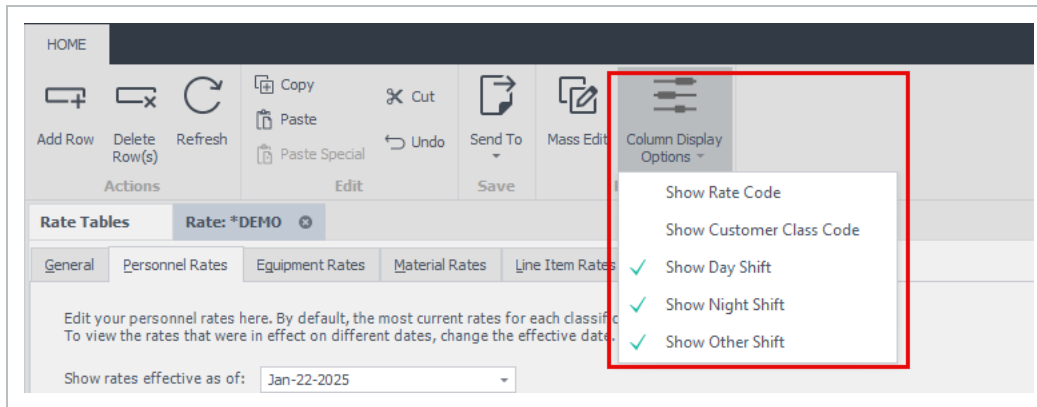

1.26.0.2 Company and Source columns

The Company and Source columns give you flexibility when working with different companies, roles or resource types. These columns are listed in the personnel, equipment, material, and line items tabs of the rate table and allow you to set different rates based on what role is performing the work or where the resource comes from. For example, if rates differ between companies for the same role, where a subcontractor charges \$30/ST hour, and an employee charges \$25/ST hour for day shift, and \$27/ST hour for night shift, you can use the Company and Source columns in the rate table to define those rates without having to create separate rate tables.

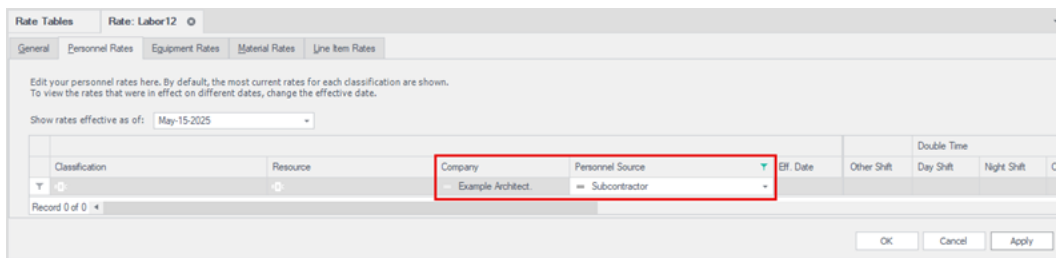

1.26.0.3 Personnel Rates

In the same new rate table tab as above, click the **Personnel Rates** tab to start entering personnel rate information.

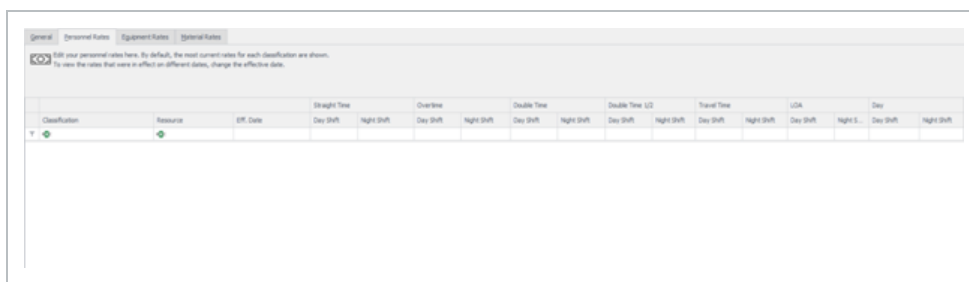

By default, the most current rates for each classification (and optionally, named resource) are shown. To view the rates that were in effect on a different date, change the effective date in the Shown rates effective as of drop-down above the rates grid.

To add a new personnel rate record, click the Add Row icon located in the ribbon bar. If you wish to delete a record, select it by clicking it once, and then click the Delete Row(s) icon located in the ribbon bar. Click the drop-down list or the ellipses (three dots) icon under the Classification column and select the classification being assigned to the rate record.

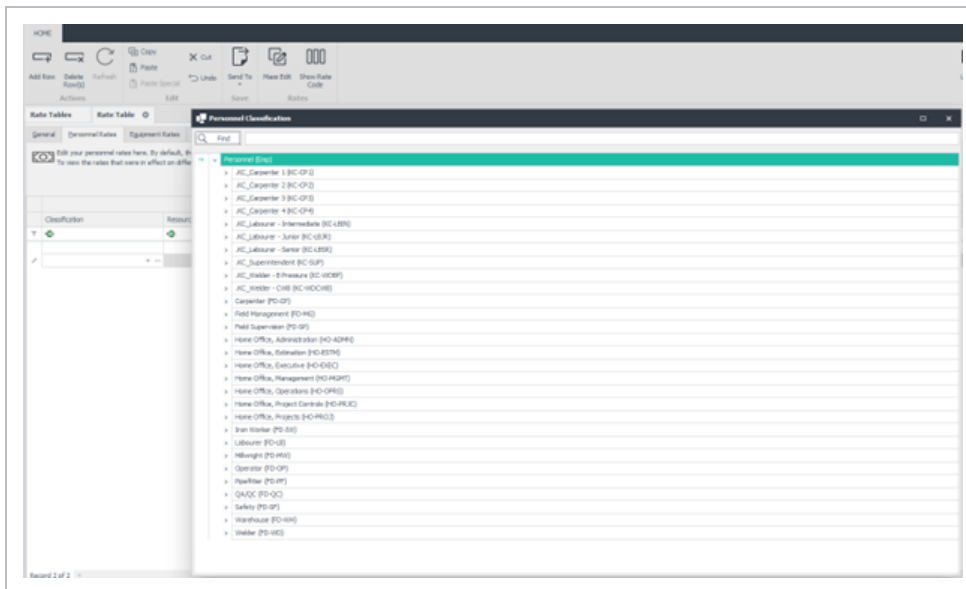

			Straight Time		Overtime	
Classification	Resource	Eff. Date	Day Shift	Night Shift	Day Shift	Night
		Jan-29-2023				
	Name	Code	Classification	Classification ...	Region	Status
	Aaron Brewst...	176689	.K.C._Labourer ...	KC-LBSR	Alberta	Active
	Aaron Frick A...	103391	.K.C._Welder - ...	KC-WDCWB	Alberta	Active
	Aaron Pearso...	135800	.K.C._Labourer ...	KC-LBSR	Alberta	Active
	Aasen Michael	30998	Pipefitter - Jo...	PF-JM	Alberta	Active
	Abadio Elvis	31038	Pipefitter - Jo...	PF-JM	Alberta	Active
	Abasolo Jeger	2875	Pipefitter - Jo...	PF-JM	Alberta	Inactive
	Abbott Sara	3584	Pipefitter - Jo...	PF-JM	Alberta	Inactive

Optionally, Billings supports rates for individual resources by classification. For example, John Smith working as a skilled laborer can be billed out at rates different than the standard skilled laborer rates. If you choose to enter a rate for an individual in the classification selected, click the drop-down list under the Resource column, and then select the individual assigned to the rate record.

Select the Effective Date of the rate record (that is, when does this rate take effect) and enter in the rates to be used for the different earnings class by shift (i.e., Straight Time, Overtime, Double Time, Double Time and a Half, Travel Time, LOA, and Day). Repeat these steps to add another classification to this rate table.

1.26.0.4 Equipment Rates

To start entering equipment rate information for the rate table you have open, click on the **Equipment Rates** tab.

HOME DEMO (PTR2)

Rate Tables Rate: EX1

General Personnel Rates **Equipment Rates** Material Rates Line Item Rates

Edit your equipment rates here. By default, the most current rates for each classification are shown. To view the rates that were in effect on different dates, change the effective date.

Show rates effective as of: Oct-31-2024

Classification	Resource	Eff. Date	Each	Hours	Days	Weeks
→ Spyder Crane (15-12)		Aug-01-2023	100.00	1000.00	6000.00	
Tank - 640 L Fuel (38-02)		Aug-01-2023			50.00	300.00

Record 1 of 2

OK Cancel Apply

By default, the most current rates for each classification (and optionally, named resource) are shown. To view the rates that were in effect on a different date, change the effective date in the Shown rates effective as of drop-down above the rates grid.

To add a new equipment rate record, click the **Add Row** icon located in the ribbon bar. If you wish to delete a record, select it by clicking it once, and then click the **Delete Row(s)** icon located in the ribbon bar.

Click the drop-down list or the ellipses icon under the Classification column and select the classification being assigned to the rate record.

Optionally, Billings supports rates for individual resources by classification. For example, JD Backhoe operating as an excavator can be billed out at rates different than the standard backhoe rates. If you choose to enter a rate for an individual piece of equipment in the selected classification, click the drop-down list under the Resource column, and then select the individual piece of equipment assigned to the rate record.

Select the Effective Date of the rate record (that is, when does this rate take effect) and enter in the rates to be used for the different earnings class by shift (i.e., Hours, Days, Weeks, Months and a Standby and Each). Repeat these steps to add another classification to this rate table.

1.26.0.5 Material Rates

To start entering material rate information, click on the **Material Rates** tab under the Rate table tab you are in.

HOME

DEMO (PTR2)

Add Row

Delete Row(s)

Refresh

Copy

Paste

Paste Special

Cut

Undo

Send To

Mass Edit

Show Rate Code

Layout

Close

Actions

Edit

Save

Rates

Window

Rate Tables

Rate: EX1

General

Personnel Rates

Equipment Rates

Material Rates

Line Item Rates

Edit your material rates here. By default, the most current rates for each classification are shown. To view the rates that were in effect on different dates, change the effective date.

Show rates effective as of: Oct-31-2024

Classification	Resource	Eff. Date	Each
▼	▼		
→		Oct-31-2024	▼

Record 1 of 1

OK

Cancel

Apply

By default, the most current rates for each classification (and optionally, named resource) are shown. To view the rates that were in effect on a different date, change the effective date in the Shown rates effective as of drop-down above the rates grid.

To add a new Material rate record, click the Add Row icon located in the ribbon bar. If you wish to delete a record, elect it by clicking it once, and then click the Delete Row(s) icon located in the ribbon bar. Click the drop-down list or the ellipses icon under the Classification column and select the classification being assigned to the rate record.

Click the drop-down list or the ellipses icon under the Classification column and select the classification being assigned to the rate record.

Optionally, Billings supports rates for individual items by classification. If you choose to enter a rate for an individual material in the classification selected, click the drop-down list under the Resource column, and then select the individual material being assigned to the rate record.

Select the Effective Date of the rate record (that is, when does this rate take effect) and enter in the rates to be used for the earnings class (i.e., Each). Repeat these steps to add another classification to this rate table.

1.26.0.6 Line Item Rates

To start entering Line Item rate information, click on the Line Item Rates tab under the Rate table tab you are in. Continue adding the necessary resource type, classifications, and line item types for the project and the corresponding rates.

HOME

DEMO (PTR2)

Add Row

Delete Row(s)

Refresh

Copy

Paste

Paste Special

Cut

Undo

Send To

Mass Edit

Show Rate Code

Layout

Close

Window

Rate Tables

Rate: EX1

General

Personnel Rates

Equipment Rates

Material Rates

Line Item Rates

Edit your line item rates here. By default, the most current rates for each classification are shown. To view the rates that were in effect on different dates, change the effective date.

Show rates effective as of: Oct-31-2024

	Resource Type	Classification	Assigned To	Line Item Type	Eff. Date	Each
→	Personnel	Iron Worker - Journeyman (IW-JM)		Allowance - LOA	Dec-01-2023	200.00
	Personnel	Iron Worker - Apprentice 1 (IW-A1)		Allowance - LOA	Jan-01-2023	150.00
	Personnel	Iron Worker - Foreman (IW-FM)		Allowance - LOA	Jan-01-2024	250.00
	Personnel			Premium - Confined Space	Jan-01-2024	1.50
	Personnel			Premium - Fire Watch	Jan-01-2024	.50
	Personnel				Jan-01-2024	.25
	Personnel			Allowance - Travel_Daily	Jan-01-2024	100.00
	Personnel			Allowance - Travel_Shift	Jan-01-2024	500.00

Record 1 of 8

OK

Cancel

Apply

By default, the most current rates for each classification (and optionally, named resource) are shown. To view the rates that were in effect on a different date, change the effective date in the Shown rates effective as of drop-down above the rates grid.

Edit your line items rates here.

To add a new Line Item (e.g. Premium or Allowance) rate record, click the **Add Row** icon located in the ribbon bar. If you wish to delete a record, select it by clicking it once, and then click the **Delete Row(s)** icon located in the ribbon bar.

Select the Resource Type in the first column (i.e., Personnel, Equipment, or Material) to indicate which entity type the rate record will apply to.

Click the drop-down list or the ellipses icon under the Classification column and select the type being assigned to the rate record. The list here will be determined by the Resource Type specified for the row.

Optionally, Billings supports rates for individual resources by classification. If you choose to enter a rate for an individual resource in the classification selected, click the drop-down list

Under the Resource column, and then select the individual resource being assigned to the rate record.

Select the Line Item Type in the next column (note that this list will be determined by your system administrator during application configuration as it is configurable) to indicate which entity type the rate record will apply to. Select the Effective Date of the rate record (that is, when does this rate take effect) and enter in the rate to be used for the earnings class (i.e., Each). Repeat these steps to add another row to this rate table.

1.27 COPYING A RATE TABLE

In some cases, you will need to create a new rate table that's very similar to an existing one. Instead of performing the entire process of creating a new rate table, the best process would be to copy a rate table.

Copy a Rate Table

1. Go to Project Administration > **Rate Tables**.

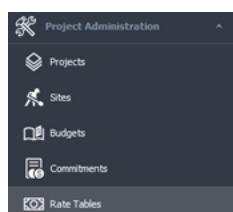

2. The Rate Tables tab appears. Select the rate table to be copied by clicking on it once with the mouse, then on the ribbon bar, click **Copy**.

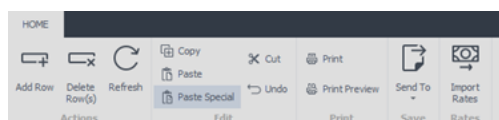
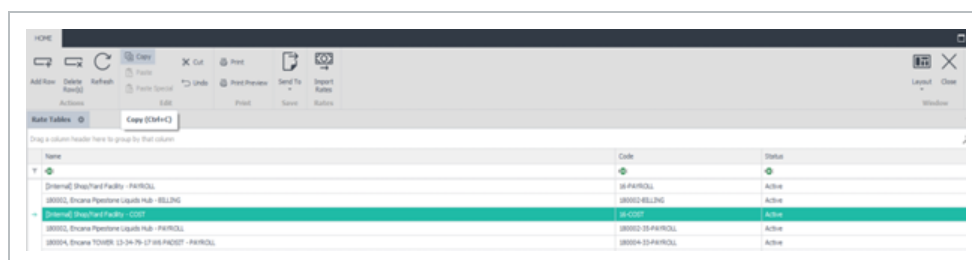

3. Now click **Paste** or **Paste Special** to make a copy of the rate table.

Paste creates an exact copy of the source rate table, while Special Paste lets you control what and how the rate table is copied, including adjusting effective dates, changing rate table name, and code, and adjusting other aspects of the rate table that are applicable for the new rate table. If Paste Special is selected, the Paste Special window will appear

4. Under section 1, change the name of the rate table and type in an appropriate Code for the new rate table.

5. Under section 2, determine precisely what portion of the rate table you want to be copied (either Personnel, Equipment, Material, Line Items, or all four sets of rates).

6. Section 3 gives the choice of copying the rates exactly as they exist in the original rate table or to modify the effective dates. If the effective date requires modification, choose the date the rates will be effective from.

7. Section 4 determines the next steps, either to return you to the rate table list or open the new rate table.

8. After the modifications have been made, click **OK** along the bottom of the rate table screen to save.

If **Open the new rate table** is selected, the new rate table will open allowing you to make any additional modifications.

10. After the modifications have been made, click **OK** at the bottom of the rate table page to save.

1.28 MANUAL RATE IMPORTS

The Manual Rate Import wizard will guide you through importing labor, equipment, material or line item rates from a spreadsheet.

To import multiple rate types, you must run the import wizard for each rate type

A custom template can be used to map and import data into the Billings rate tables. Template spreadsheets are provided when accessing the wizard, but any Microsoft Excel spreadsheet can be used and mapped through the wizard process. After the templates have been downloaded and ready to import, click **next** to continue.

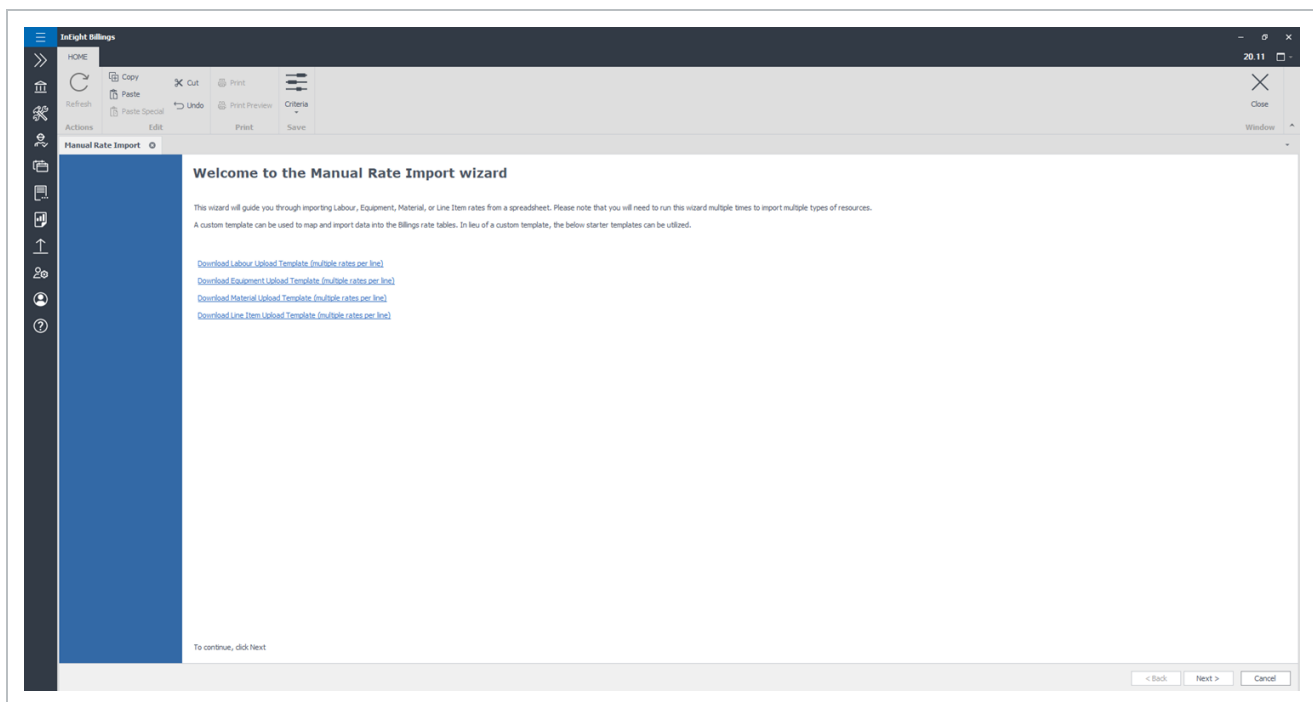

Import rate table file and configure settings

1. In the Rate table File section, select a file by clicking the ellipses, select the file, and then click **open**.

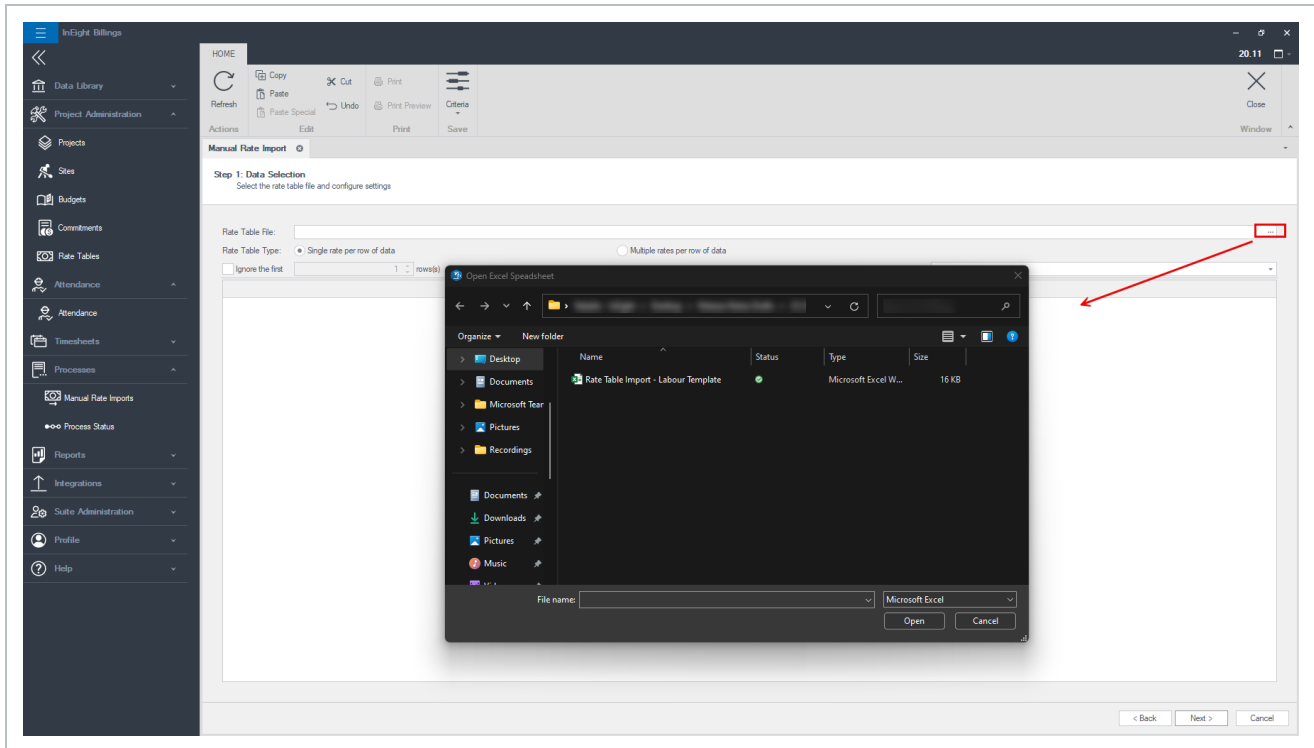

2. Columns from the imported file appear and can be updated in the Billings data selection screen. After reviewing the imported data, click **Next**.

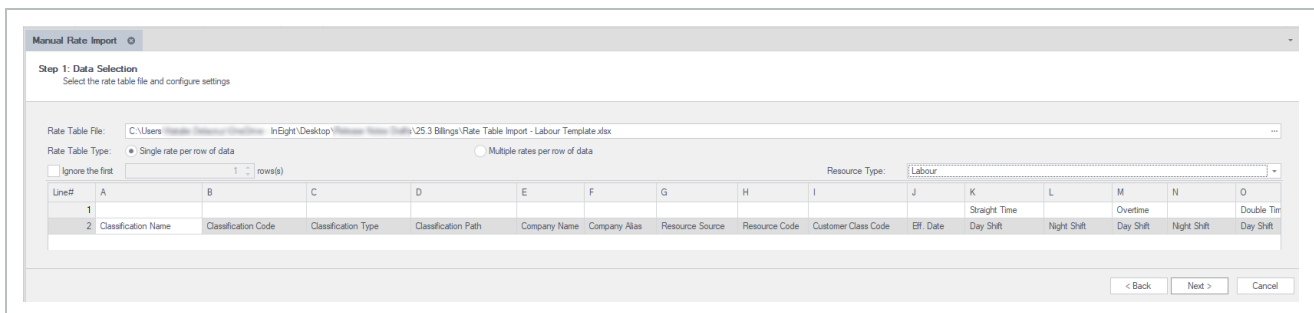

3. The Column Mapping section lets you specify the column mappings. Fields with an asterisk are required.

Click the matching line# drop-down (arrow/list) next to each resource to map the columns, and then click **Next**.

Step 2: Column Mapping
Specify the column mappings. Fields marked with an asterisk (*) are required.

Line#	A	B	C	D	E	F	G	H	I	J	K	L	M	N	O
1															
2	Classification Name	Classification Code	Classification Types	Classification Path	Company Name	Company Alias	Resource Source	Resource Code	Customer Class Code	Eff. Date	Day Shift	Night Shift	Day Shift	Night Shift	Day Shift

Match Classification Name:

Match Classification Code:

Match Classification Type:

Match Classification Path:

Match Company Name:

Match Company Alias:

Match Resource Source:

Match Personnel Code:

Custom Code Column:

Effective Date Column:

* Shift Column:

Day:

Night:

Other:

* UOM Type Column:

Straight Time:

Overtime:

Double Time:

Double Time 1/2:

Travel Time:

LOA:

Day:

* Rate Column:

Rate Code Column:

< Back Next > Cancel

4. Review and make any corrections in the Rate Table overview before you continue.

Only the records without errors are imported. To investigate errors, click the Log drop-down list. Click the **Back** to fix any errors or **Next** to continue.

Drag a column header here to group by that column

Line #	Error Msg	Log	Classification Name	Classification Code
1	A matching company was not found	 <div> ClassName: Classification Name ClassCode: Classification Code Class Type: Classification Type EffectiveDate: Effective Date ClassPath: Classification Path Finding company ID for CompanyAlias 'Company Alias' and CompanyName 'Company Name' Rate table row key: {"ClassID":null,"LabDefID":null,"Equ DefID":null,"MatDefID":null,"LineItem Type":null,"IsLineItem":false,"Comp </div>	Classification Name	Classification Code

OK Cancel

5. Select **Create New Rate** or **Update Existing Rate Table** to specify how to import the data, and then click **Next** start your import.

When creating a new rate table, label it in the Rate Table Name field. The Rate Table name, Rate Table Code and Region fields are required to proceed.

5. Click **Next** and then **Finish** to save your import.

1.29 IMPORTING A RATE TABLE

Billings lets you create and maintain rate tables externally in a spreadsheet format and import the rates into an existing rate table or as a new rate table. There are two forms of rate table imports.

You can use the Rate Import template through Processes > Imports > Rate Table Import or the Legacy Labor Rate Import as shown below.

Legacy Labor Rate Imports

Currently, Only Personnel rate import is supported

1. To Start the import process, select Project Administration > Rate Tables and select **Import Rates** from the ribbon bar.

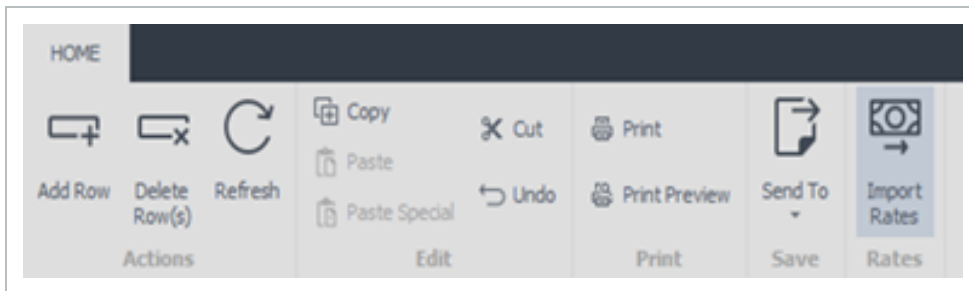

2. The Rate Import wizard appears.

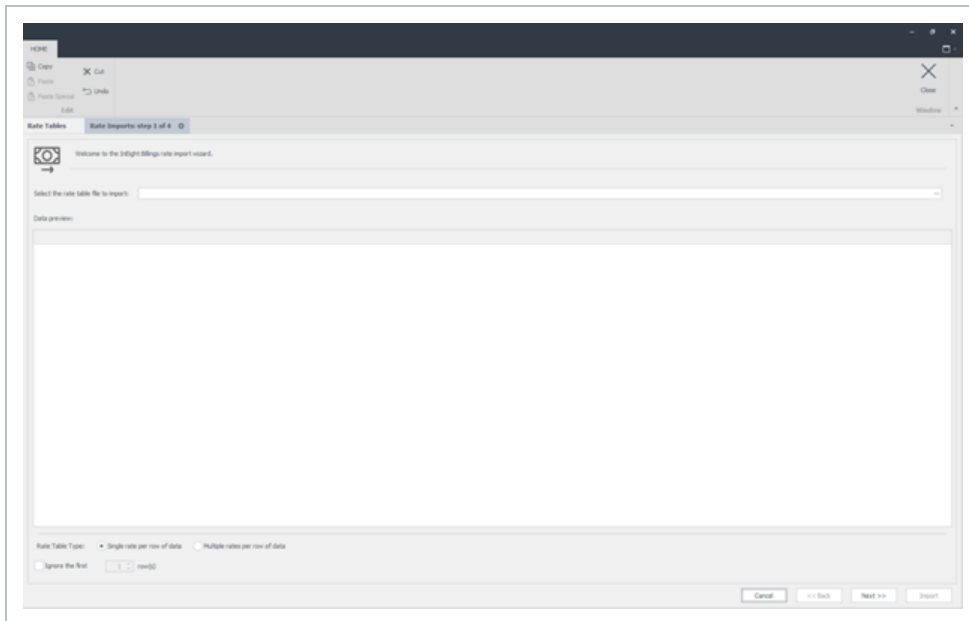

3. Select the spreadsheet file to import by using the ellipses (three dots) icon to launch the file picker and select the path and the rate table Excel file.

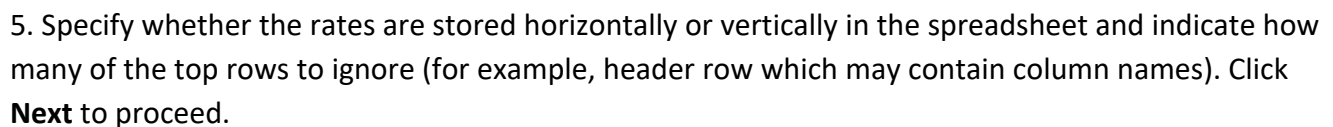
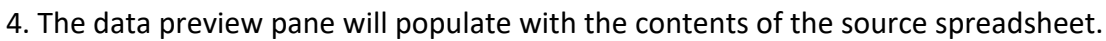

Rate Table Type: ☒ Single rate per row of data ☐ Multiple rates per row of data

Ignore the first row(s)

6. The second page of the wizard lets you map columns or rows in the spreadsheet to resource classification, resource identifier (if required), and units of measure. The mappings are different depending on whether the rates spreadsheet is horizontal, or vertical.

Single rates per row of data layout:

Rate Tables: Rate Importer step 2 of 4

Please specify column mapping below:

Search Classification Name:
 Search Classification Code:
 Search Resource Code:
 Custom Code Values:
 Shift Columns:
 Day Shift Code:
 Night Shift Code:
 LDR Type Columns:
 (LT)
 (CT)
 (ST)
 (NT)
 (LT)
 (CT)
 (ST)
 (NT)
 Rate Columns:
 Rate Code Columns:

Data preview:

Line #	A	B	C
1	Name	Code	Status
2	[Internal]	10-46-1021	Active
3	000001.E	000001.E	Active
4	000001.E	10-46-1021	Active
5	000001.E	000001.E	Active
6	000001.E	000001.E	Active
7	000001.E	000001.E	Active
8	000001.E	000001.E	Active
9	000001.E	000001.E	Active
10	000001.E	000001.E	Active
11	000001.E	000001.E	Active
12	000001.E	000001.E	Active
13	000001.E	000001.E	Active
14	000001.E	000001.E	Active
15	000001.E	000001.E	Active
16	000001.E	000001.E	Active
17	000001.E	000001.E	Active
18	000001.E	000001.E	Active
19	[Internal]	10-46-1021	Active
20	000001.E	000001.E	Active
21	000001.E	000001.E	Active
22	000001.E	000001.E	Active
23	000001.E	000001.E	Active
24	000001.E	000001.E	Active
25	000001.E	000001.E	Active
26	000001.E	000001.E	Active
27	000001.E	000001.E	Active
28	000001.E	000001.E	Active
29	000001.E	000001.E	Active
30	000001.E	000001.E	Active
31	000001.E	000001.E	Active
32	000001.E	000001.E	Active
33	000001.E	000001.E	Active
34	000001.E	000001.E	Active

Cancel << Back Next >> Import

Multiple rates per row of data layout:

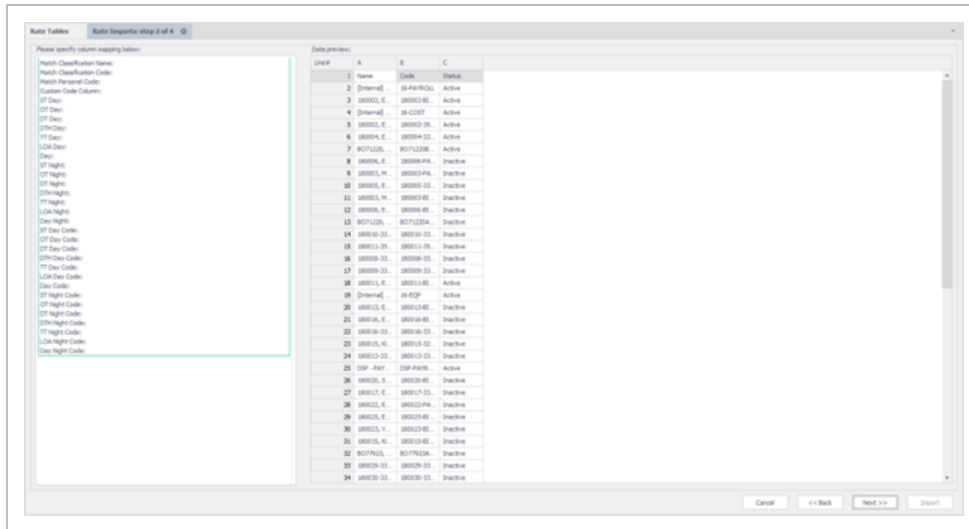

7. After you have mapped the columns, click **Next** to go to the third page of the wizard which will preview the imported rate table in Billings format.

8. The last column in the import preview page specifies errors that have been found with each line of the import file. Only lines which are error-free will be imported into Billings. Review and correct any errors reported and click **Next** to proceed.

9. The final page of the wizard lets you control whether the rate import will be imported into a new rate table or whether the import will update an existing rate table.

10. Create a Rate Table Name or choose an existing rate table from the Rate Table Name drop down list. If the Update Existing Rate Table option is selected. Indicate the Effective Date for the rates. After you are done, click **Import** to import the rates.

1.30 UTILIZING MASS EDIT WITH A RATE TABLE

The Mass Edit feature is available to users to simultaneously adjust multiple rates within a rate table. This function frees you from needing to adjust each rate individually. Although this functionality is beneficial, you must be cautious when applying it, as multiple rate records are affected simultaneously. The mass edit feature can also be used to clean up a rate table after it has been updated using the Rate Import Wizard (for example, to remove any new rates that did not actually change from prior effective date).

mass edit Rate Tables

1. Go to Project Administration > **Rate Tables**.

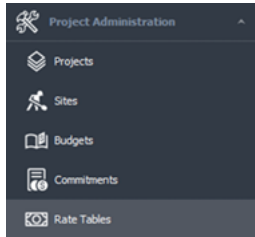

2. Select the required rate table from the list by double-clicking on it.

Name	Code	Status
(Internal) Shepard Facility - PARROLL	38-PARROLL	Active
380002, Enclave Apartment Laundry Hub - BILLING	380002-BILLING	Active
380002, Enclave Apartment Laundry Hub - PARROLL	38-PARROLL	Active
380002, Enclave Apartment Laundry Hub - PARROLL	380002-PARROLL	Active
380004, Enclave Tower 12 3A 7A 17 18 19 20 21 22 - PARROLL	380004-12-PARROLL	Active
3801200, Enclave RC Rates - BILLING	3801200C-BILLING	Active
380006, Enclave SGM - PARROLL	380006-PARROLL	Inactive
380003, MES - PARROLL	380003-PARROLL	Inactive

3. The rate table opens in a new tab, with the General tab active below it.

 A screenshot of the 'Rate Table' edit form. The 'General' tab is active. The form includes fields for 'Name' (380002, Enclave Apartment Laundry Hub - PARROLL), 'Code' (38-PARROLL), 'Region' (Alaska), and 'Status' (Active). There is a large text area for 'Notes'. At the bottom, it shows 'Created: 3/8/2018 12:54PM' and 'Modified: 3/2/2021 1:36PM'.

 A screenshot of the 'Rate Tables' tabbed interface. The 'Rate Tables' tab is selected, and a sub-tab 'Rate Table' is active. Below the tabs, there are four sub-tabs: 'General', 'Personnel Rates', 'Equipment Rates', and 'Material Rates'. The 'General' sub-tab is currently selected.

4. Review the Personnel, Equipment and Material Rates tabs to confirm your selection is correct for making mass edits. From the ribbon bar, select **Mass Edit**.

Mass Edit Rates

1. Select Mass Update Type:

- ☐ Updates Rates for the current Effective Date
- ☒ Create new Rates for this Effective Date: Jan-30-2023
- ☐ Remove Rate lines (Classifications) for the current Effective Date
- ☐ Remove Rates for the current Effective Date which have not changed since last Effective Date

2. Select Scope:

- ☒ Personnel Rates
- ☒ Equipment Rates
- ☒ Material Rates
- ☐ Include blank values
- ☒ Include rate codes

3. Specify Adjustment Details:

- ☐ Blank out Rates
- ☒ Keep Current Rates
- ☐ Alter Rates by Amount: 0 -
- ☐ Alter Rates by Percentage: 0 - %

Use a minus sign to indicate negative amount, or percentage decrease.

OK Cancel

5. In section 1, select the type of mass update:

- Update Rates for the current Effective Date.
- Create new Rates for this Effective Date.
- Remove Rate lines (Classifications) for the current Effective Date.
- Remove Rates for the current Effective Date which have not changed since last Effective Date.

6. In section 2, determine precisely what scope of the rate table will be edited (either Personnel, Equipment, Material, Line Items, or all four sets of rates).

7. In section 3, specify the adjustment details (gives the choice of blanking out the rates, keeping the current rates, or altering the rates by either an amount or percentage).

8. After the modifications have been made, click **OK** to adjust the rate table based on the parameters you specified. The adjusted rate table will automatically refresh with the effective date and rates altered accordingly.

9. When complete, click the **Apply** button or to save the changes and exit the window, click **OK** located at the bottom of the page.

1.31 CONFIGURING A PROJECT

When a project has been created in Platform and flagged as being Time and Materials, it is automatically synced into Billings.

To configure the project for billings purposes, double-click the existing project from the list and go through the tabs listed below.

Drag a column header here to group by that column

Name	Code	Status	Internal Code	Company	Region
LEM Demo	111111.500	Active	Sample Ref #	Default	Default
ST-1001 TEST	ST-1001	Active		Default	Default
LEM Demo 2	111111.500 2	Active		Default	Default
Import Testing	IMPORT TEST	Active		Default	Default
Test CBS Integration	TEST CBS	Active		Default	Default
DEMO - UNIT RATE	DEMO-UR	Active		Default	Default
Piping Install Demo	Demo	Active		Default	Default
Test	1234	Active		Demo Supplier 2	Default
Billings Demo Project	DEMO-BILL	Active		Default	Default

Record 0 of 9

✖ ☒ ([Status] = 'Active') Edit Filter

You can also manually create a new project by clicking the **Add Row** icon on the ribbon bar.

A project created manually in Billings will not be automatically created in Platform.

1.31.0.1 Configure tab

To select bill rates, click the Bill Rate Table drop-down list, and then select the rate table that contains the bill rates that apply to the project.

Equipment	Crew	Material	Timesheet Options	Work Order	Attachments	Mobile Security	Mobile Configuration
General	Configure	Line Item Markups	Cost Code	Details/Notes	Budget	Progress	

Bill Rates

Select the default rates to be used in the invoicing of this project (and child WBS items).

Bill Rate Table:

☐ Allow Override Timesheet Bill Rate

Cost Rates

Select the default rates to be used in the costing of this project (and child WBS items).

Cost Rate Table:

Payroll Rates

Select the default rates to be used in the payroll of this project (and child WBS items).

Payroll Rate Table:

Work Flow

Set whether or not timesheets against this project (and child WBS items) need to be approved prior to being invoiced.

☐ Approval required

Budgeting

Set the level of detail of budgeting that will be used on this project. Once progress or budgets have been entered, you can no longer edit these values.

Budget By:

Budget at Level:

Custom Details

Dim 1:

Dim 2:

Activity Code:

OK

Cancel

Apply

Equipment	Crew	Material	Timesheet Options	Work Order	Attachments	Mobile Security	Mobile Configuration
General	Configure	Line Item Markups	Cost Code	Details/Notes	Budget	Progress	

Bill Rates

Select the default rates to be used in the invoicing of this project (and child WBS items).

Bill Rate Table:

☐ Allow Override Timesheet Bill Rate

Cost Rates

Select the default rates to be used in the costing of this project (and child WBS items).

Cost Rate Table:

Payroll Rates

Select the default rates to be used in the payroll of this project (and child WBS items).

Payroll Rate Table:

Work Flow

Set whether or not timesheets against this project (and child WBS items) need to be approved prior to being invoiced.

☐ Approval required

Budgeting

Set the level of detail of budgeting that will be used on this project. Once progress or budgets have been entered, you can no longer edit these values.

Budget By:

Budget at Level:

Custom Details

Dim 1:

Select the applicable job Cost Rate Table from the drop-down menu, if desired, and finally select the applicable Payroll Rate Table from the drop-down menu, again, if desired or required.

Equipment	Crew	Material	Timesheet Options	Work Order	Attachments	Mobile Security	Mobile Configuration
General	Configure	Line Item Markups	Cost Code	Details/Notes	Budget	Progress	
<p>Bill Rates</p> <p>Select the default rates to be used in the invoicing of this project (and child WBS items).</p> <p>Bill Rate Table: </p> <p><input type="checkbox"/> Allow Override Timesheet Bill Rate</p>							
<p>Cost Rates</p> <p>Select the default rates to be used in the costing of this project (and child WBS items).</p> <p>Cost Rate Table: </p>							
<p>Payroll Rates</p> <p>Select the default rates to be used in the payroll of this project (and child WBS items).</p> <p>Payroll Rate Table: </p>							
<p>Work Flow</p> <p>Set whether or not timesheet items require approval:</p> <p><input type="checkbox"/> Approval required</p>							
<p>Budgeting</p> <p>Set the level of detail of budgeting:</p> <p>Budget By: </p> <p>Budget at Level: </p>							
<p>Custom Details</p> <p>Dim 1: </p> <p>Dim 2: </p> <p>Activity Code: </p>							

OK
Cancel
Apply

Payroll Rate Table:

Set whether or not timesheet approval is required

☐ Approval required

Set the level of detail of budget items

Budget By:

Budget at Level:

Dim 1:

Dim 2:

Activity Code:

[Internal] EQUIPMENT - COST

[Internal] Non-project Specific - COST

[Internal] Shop/Yard Facility - COST

[Internal] Shop/Yard Facility - PAYROLL

180002, Encana Pipestone Liquids Hub - BILLING

180002, Encana Pipestone Liquids Hub - PAYROLL

180003, MEG - PAYROLL (Inactive)

180003, MEG Energy - BILLING (Inactive)

180004, Encana TOWER 13-34-79-17 W6 PADSIT - PAYROLL

180005, Encana, Tower 6-16-080-17 W6 10 Well Pad - PAYROLL (Inactive)

180006, Encana SCLH - BILLING (Inactive)

180006, Encana SCLH - PAYROLL (Inactive)

180008-33 - PAYROLL (Inactive)

180009-33 - PAYROLL (Inactive)

180010-33 - PAYROLL (Inactive)

If timesheet approvals are required for the project, check the **Approval required** check box. The main result of this check box being set is that unapproved time sheets are not picked up for the LEM or Invoicing process, or other exports which have time sheet approvals enabled.

Work flow can also be handled at the processing stage of the time sheet cycle. If you are generating a LEM process, the process can be set to the ignore approval work flow, depending on your organizational work flow requirements.

Select the level of detail you want the budgeting information to use if you wish to track project budgets in Billings. Most projects require more than one level of detail in the project structure. You can track budgets and progress at the Project/ WBS level or at the WBS/Cost Code level, depending on your budgeting requirements.

Project Level 1 means the budget is being created at the root project level. If set to Project Level 2, the budget is being applied to WBS Level 1, second node of the project tree.

Budgeting

Set the level of detail of budgeting that will be used on this project. Once progress or budgets have been entered, you can no longer edit these values.

Budget By:

Project

Budget at Level:

2

1.31.0.2 Line-Item Markups tab

In the Default Markup Values section, enter markup percentage values for your charge out rates for Line Items that are entered on time sheets.

Equipment	Crew	Material	Timesheet Options	Work Order	Attachments	Mobile Security	Mobile Configuration																																																																																																																																																																								
General	Configure	Line Item Markups	Cost Code	Details/Notes	Budget	Progress																																																																																																																																																																									
<p>Default Markup Values</p> <p>Line Items on timesheets will use the following markup percentages when calculating LEM amounts. Exceptions to these default percentages are specified in the table below.</p> <p>Personnel line items are charged at cost plus <input type="text"/> %</p> <p>Equipment line items are charged at cost plus <input type="text"/> %</p> <p>Material line items are charged at cost plus <input type="text"/> %</p> <p>Line items are charged at cost plus <input type="text"/> %</p> <p>Other line items are charged at cost plus <input type="text"/> %</p> <p><input type="checkbox"/> Invoice markups as separate invoice items</p>																																																																																																																																																																															
<p>Exceptions</p> <p>The default percentages above may not be accurate for some of the resource type/line item combinations. Specify the exceptions here.</p> <table border="1"> <thead> <tr> <th>Personnel</th> <th>Equipment</th> <th>Material</th> <th>Line Items</th> <th>Other</th> <th colspan="3">Source</th> </tr> <tr> <th></th> <th></th> <th></th> <th></th> <th></th> <th>Subcontractor</th> <th>Employee</th> <th>DSP</th> <th>Third Party</th> <th>FAC</th> </tr> </thead> <tbody> <tr> <td>→ Material</td> <td></td> <td></td> <td></td> <td></td> <td></td> <td></td> <td></td> <td></td> <td></td> </tr> <tr> <td>Expense</td> <td></td> <td></td> <td></td> <td></td> <td></td> <td></td> <td></td> <td></td> <td></td> </tr> <tr> <td>3rd Party</td> <td></td> <td></td> <td></td> <td></td> <td></td> <td></td> <td></td> <td></td> <td></td> </tr> <tr> <td>Other</td> <td></td> <td></td> <td></td> <td></td> <td></td> <td></td> <td></td> <td></td> <td></td> </tr> <tr> <td>Consumables</td> <td></td> <td></td> <td></td> <td></td> <td></td> <td></td> <td></td> <td></td> <td></td> </tr> <tr> <td>Subcontractor</td> <td></td> <td></td> <td></td> <td></td> <td></td> <td></td> <td></td> <td></td> <td></td> </tr> <tr> <td>Equipment</td> <td></td> <td></td> <td></td> <td></td> <td></td> <td></td> <td></td> <td></td> <td></td> </tr> <tr> <td>Labour</td> <td></td> <td></td> <td></td> <td></td> <td></td> <td></td> <td></td> <td></td> <td></td> </tr> <tr> <td>Fuel</td> <td></td> <td></td> <td></td> <td></td> <td></td> <td></td> <td></td> <td></td> <td></td> </tr> <tr> <td>Transport & Freight</td> <td></td> <td></td> <td></td> <td></td> <td></td> <td></td> <td></td> <td></td> <td></td> </tr> <tr> <td>BURDENS - CPP</td> <td></td> <td></td> <td></td> <td></td> <td></td> <td></td> <td></td> <td></td> <td></td> </tr> <tr> <td>BURDENS - EI</td> <td></td> <td></td> <td></td> <td></td> <td></td> <td></td> <td></td> <td></td> <td></td> </tr> <tr> <td>BURDENS - Small Tool All...</td> <td></td> <td></td> <td></td> <td></td> <td></td> <td></td> <td></td> <td></td> <td></td> </tr> <tr> <td>BURDENS - Health</td> <td></td> <td></td> <td></td> <td></td> <td></td> <td></td> <td></td> <td></td> <td></td> </tr> <tr> <td>TEST</td> <td></td> <td></td> <td></td> <td></td> <td></td> <td></td> <td></td> <td></td> <td></td> </tr> </tbody> </table>								Personnel	Equipment	Material	Line Items	Other	Source								Subcontractor	Employee	DSP	Third Party	FAC	→ Material										Expense										3rd Party										Other										Consumables										Subcontractor										Equipment										Labour										Fuel										Transport & Freight										BURDENS - CPP										BURDENS - EI										BURDENS - Small Tool All...										BURDENS - Health										TEST									
Personnel	Equipment	Material	Line Items	Other	Source																																																																																																																																																																										
					Subcontractor	Employee	DSP	Third Party	FAC																																																																																																																																																																						
→ Material																																																																																																																																																																															
Expense																																																																																																																																																																															
3rd Party																																																																																																																																																																															
Other																																																																																																																																																																															
Consumables																																																																																																																																																																															
Subcontractor																																																																																																																																																																															
Equipment																																																																																																																																																																															
Labour																																																																																																																																																																															
Fuel																																																																																																																																																																															
Transport & Freight																																																																																																																																																																															
BURDENS - CPP																																																																																																																																																																															
BURDENS - EI																																																																																																																																																																															
BURDENS - Small Tool All...																																																																																																																																																																															
BURDENS - Health																																																																																																																																																																															
TEST																																																																																																																																																																															
<p>OK Cancel Apply</p>																																																																																																																																																																															

<p>Default Markup Values</p> <p>Line Items on timesheets will use the following markup percentages when calculating LEM amounts. Exceptions to these default percentages are specified in the table below.</p> <p>Personnel line items are charged at cost plus <input type="text"/> %</p> <p>Equipment line items are charged at cost plus <input type="text"/> %</p> <p>Material line items are charged at cost plus <input type="text"/> %</p> <p>Line items are charged at cost plus <input type="text"/> %</p> <p>Other line items are charged at cost plus <input type="text"/> %</p> <p><input type="checkbox"/> Invoice markups as separate invoice items</p>	
--	--

Select the Invoice markups as separate invoice items if you want the markups to show on their own invoice line, otherwise invoices will show fully marked-up amounts.

In the Exceptions section, enter any markup exceptions that apply to specific line-item types. These values are entered as percentages.

Exceptions

The default percentages above may not be accurate for some of the resource type/line item combinations. Specify the exceptions here.

Personnel	Equipment	Material	Line Items	Other	
Source					
Line Item Type	Subcontractor	Employee	DSP	Third Party	FAC
→ Material					
Expense					
3rd Party					
Other					
Consumables					
Subcontractor					
Equipment					
Labour					
Fuel					
Transport & Freight					
BURDENS - CPP					
BURDENS - EI					
BURDENS - Small Tool All...					
BURDENS - Health					
TEST					

OK Cancel Apply

1.31.0.3 Cost Code tab

Click **Add Row** on the ribbon menu to add new cost codes to the project/WBS node selected. Billings only allows charging of time and resources to a project node if cost codes have been associated with the project or WBS node. If your project structure is complex, you would normally not attach any cost codes at the root node, as they would be defined at the lowest level of the project/WBS tree structure.

HOME

Add Row Delete Row(s) Refresh Copy Paste Cut Show Active Only Filter Sort Sort By Name Sort By Code Direction: Asc

Projects Project: 0

Add Remove Find

Equipment Crew Material Timesheet Options Work Order Attachments Mobile Security Mobile Configuration

General Configure Line Item Markups Cost Code Details/Notes Budget Progress

Cost Code Description

+>

Cost Code	Description
<Add New Cost Code>	<Add New Cost Code>
00	Billable
1005	Survey
1006	Dewatering
1015	Grade
1020	Line Locating
1025	Hydrovac

If you need to remove a cost code, select the line, then click **Delete Row(s)** from the ribbon menu.

Add as many cost codes to the node as needed to capture the required information during LEM data entry. If the Project/Cost Code custom fields have been set up, you can populate them by clicking on the small filter icon next to the cost code to open a list of the custom fields available.

1.31.0.4 Details/Notes tab

This tab lets you enter project specific data into custom fields that have been set up by the administrator, along with general project notes.

Equipment	Crew	Material	Timesheet Options	Work Order	Attachments	Mobile Security	Mobile Configuration
General	Configure	Line Item Markups	Cost Code	Details/Notes	Budget	Progress	
Name				Value			
→ Travel Allowance Taxable?							
Project Location/LSD							
AFE No.							
Client Ref. No.							
[Company] Approval							
Client Approval							
Tax Code							
Tax Rate							
WBS Notes							
Client Invoice Mapping							
Apply time bumping							
Time bump ST daily threshold							
Time bump OT daily threshold							
Time bump DT daily threshold							
Time bump ST weekly threshold							
Time bump stat holiday week threshold							
Apply Site scope to time bumping							
Time bump first day of week							
Province Work Done In							
Enable bill rate validation							
Enable payroll rate validation							
Enable cost rate validation							
				<input type="button" value="OK"/> <input type="button" value="Cancel"/> <input type="button" value="Apply"/>			

1.31.0.5 Equipment tab

Select the equipment filtering option that you want to apply to the project.

- No Filter lets you to select any active piece of equipment, given the Region security filters.
- Filter by Site lets you to select only those pieces of equipment which have been associated with the site to which the project belongs to.
- Filter by Schedule lets you to select only those pieces of equipment for which the work date falls between the Start and End dates on the schedule page.

GeneralConfigureLine Item MarkupsCost CodeDetails/NotesBudgetProgress

EquipmentCrewMaterialTimesheet OptionsWork OrderAttachmentsMobile SecurityMobile Configuration

Schedule assignment of equipment to this project and set the parameters to calculate its daily cost while assigned.

Specify how to filter the equipment list for timesheets entered against this project

Filter by Schedule

Drag a column header here to group by that column

Unit#	Equipment	Code	Cost Classification	Start	End	Measure	Daily Cost ...
				=	=		=

Record 0 of 0

OKCancelApply

When Filter by Schedule is selected, you can click **Add Row** to add equipment that is used in this project .

Enter the assignment start and end dates as well as unit of measure and quantity to use in calculating the daily equipment cost.

The rate used in this calculation will be extracted from the Cost Rate Table set up for this project on the Configure tab.

1.31.0.6 Crew tab

Select the personnel/crew filtering option that you want to apply to the project.

- No Filter lets you to select any active person from the personnel list, given the Region security filter.
- Filter by Site Personnel List lets you to select only those individuals who have been associated with the site to which this project belongs.
- Filter by Selected Crews lets you to select only those individuals who belong to the crews selected in the rows below from the crews defined for the site this project belongs to.

GeneralConfigureLine Item MarkupsCost CodeDetails/NotesBudgetProgress

EquipmentCrewMaterialTimesheet OptionsWork OrderAttachmentsMobile SecurityMobile Configuration

 If required, limit which crews may work on this project by adding them from the pre-defined site crew list.

Specify how to filter the personnel list for timesheets entered against this project

Filter by selected crews

Drag a column header here to group by that column

	Code	Name	Type	Notes	Message
▼ =	 c	 c	 c	 c	 c

OKCancelApply

If Filter by Selected Crews is selected, select which crews will be working on this project by selecting the **Add Row** icon located on the ribbon menu.

Crews are defined at the Site level, which is identified in the General tab of the Project.

1.31.0.7 Material tab

Select the material filtering option that you want to apply to the project.

- No Filter lets you to select any active material from the material list, given the Region security filter.
- Filter by Site lets you to select only those materials who have been associated with the site to which this project belongs to.

- Filter by Materials lets you to select only those materials that belong to the materials selected in the window below.

General Configure Line Item Markups Cost Code Details/Notes Budget Progress

Equipment Crew **Material** Timesheet Options Work Order Attachments Mobile Security Mobile Configuration

If required, limit which materials may be used on this project by adding them from the material list.

Specify how to filter the Material list for timesheets entered against this project

Filter by Materials ▾

Drag a column header here to group by that column

Code	Name	Region	Company

Record 0 of 0

OK Cancel Apply

1.31.0.8 time sheet Options tab

In the Multi Day time sheet, section set the number of days that will appear by default on a Multi Day time sheet.

General		Configure		Line Item Markups		Cost Code		Details/Notes		Budget		Progress	
Equipment		Crew		Material		Timesheet Options		Work Order		Attachments		Mobile Security	
<div>Multi Day Timesheet</div> <div>Set the default number of days that will appear on a multi day timesheet (Max 31)</div> <div>Days: <input type="text"/></div> <div>Timesheet Numbering</div> <div> <input type="checkbox"/> Use project specific timesheet numbering <div> <div>Start T/S# at: <input type="text"/></div> <div> <input type="checkbox"/> T/S# to <input type="text"/> digits </div> <div>T/S# Template:</div> <div>Prefix: <input type="text"/></div> <div>Suffix: <input type="text"/></div> <div>Example:</div> <div><input type="text"/> 0</div> <div> <input type="checkbox"/> Allow user to override T/S number </div> </div> </div> <div>OK Cancel Apply</div>													

The time sheet Numbering section lets you set up the prefix or suffix for the name you want to use in the naming of your time sheets. It also lets you set the starting number and number of digits you want to use. If you want to allow users to override the time sheet number, check the **Allow user to override T/S number** option.

1.31.0.9 Work Order tab

You can add work orders that will be available on the time sheet page. To add a new work order, from the Work Order tab, select the **Add Row** icon located on the ribbon menu. When the new row appears on the page, provide all applicable information, then click **Apply**.

General		Configure		Line Item Markups		Cost Code		Details/Notes		Budget		Progress		
Equipment		Crew		Material		Timesheet Options		Work Order		Attachments		Mobile Security		
Mobile Configuration														
Drag a column header here to group by that column														
Code	Description	Start Date	Close Date	Client Contact	Status	HD Phase Code								
▼	■	■	=	=	■	=	■							
Record 0 of 0														
												OK	Cancel	Apply

1.31.0.10 Pay Items tab

Pay Items will be automatically populated from Platform if they have been defined. However, you can also manually add pay items that can then be used on individual WBS items to group them for billing purposes. To add a new pay item, from the Pay Items tab, select the **Add Row** icon located on the ribbon menu. When the new row appears on the page, provide all applicable information, then click **Apply**.

GeneralConfigureLine Item MarkupsCost CodeDetails/NotesEquipmentCrewMaterialTimesheet OptionsWork OrderAttachmentsMobile SecurityMobile ConfigurationPay Items

Drag a column header here to group by that column

Pay Item #	Pay Item Description	Status
☐c	☐c	= Active
→ Cost Plus	Cost Plus	Active
Fixed Final Price	Fixed Final Price	Active
Time and Material	Time and Material	Active
Unit Price	Unit Price	Active

✖

☒

Status = Active

Edit Filter

OK

Cancel

Apply

Attachments tab

- You can upload any pertinent documentation for this project on the attachments tab.
1. To add an attachment, click the **Add Row** icon located on the ribbon bar.
 2. To delete an unwanted attachment, select the row to be deleted by clicking it once and then click the **Delete Row(s)** icon located on the ribbon bar
 3. After the new row appears, click the **Folder** icon in the new row in the Attachment column, to select the document you want to upload.

General	Configure	Line Item Markups	Cost Code	Details/Notes	Equipment	Crew
Material	Timesheet Options	Work Order	Attachments	Mobile Security	Mobile Configuration	Pay Items
Drag a column header here to group by that column						
Attachment	Type	File Date	Status			

4. Locate the document in your folder structure, and then select it.

The attachment name shows in Attachment.

5. Select the type, file date and status from the columns, and then click **Apply** or **OK**.

WBS Structure

After all the project tabs have been populated with the required information, you can create the WBS structure.

1. To add a WBS item to a project, right-click the project, and then select **Add WBS**.

Alternatively, you can click the **Add button**, located directly above the project name to add a new WBS item.

Position	Code	Description	General	Configure	Line Item Markups	Cost Code	Details/Notes	Equipment	Crew
→	111111.500	*LEM Demo	Name: LEM Demo						
1	UNASSIGNED	UNASSIGNED	Code: 111111.500						
2	998	Accounting Code 1	Position:						
3	999	Accounting Code 2	Company:						
4	1000	Insurance - Not included in Mark Up Cal	Bill To:						
5	1002	GC Bond Calculation							
6	1004	SDI (\$11.50/\$1000) - Direct Cost Add-O							
7	1005	Procure Charge							
	1006	Tech Services Charge							

2. Enter the name of the new WBS and the Code or abbreviation to be used for this item and the PO number if required.

3. All other fields under the general tab are optional unless instructed otherwise by the administrator or required for the job. If left empty, these fields inherit values from the parent node, or the parent's parent node.

Unless a different set of rates needs to be used on this node than those set up at the project node, nothing needs to be set up under the Configure tab. Rate table assignment also follows the inheritance rules as above.

- 4. To capture data on a time sheet against the project, cost codes must be applied to the project, either at the project node (not recommended), or at the WBS nodes.
- 5. To apply cost codes, click the **Cost Code** tab of the applicable project or WBS node .

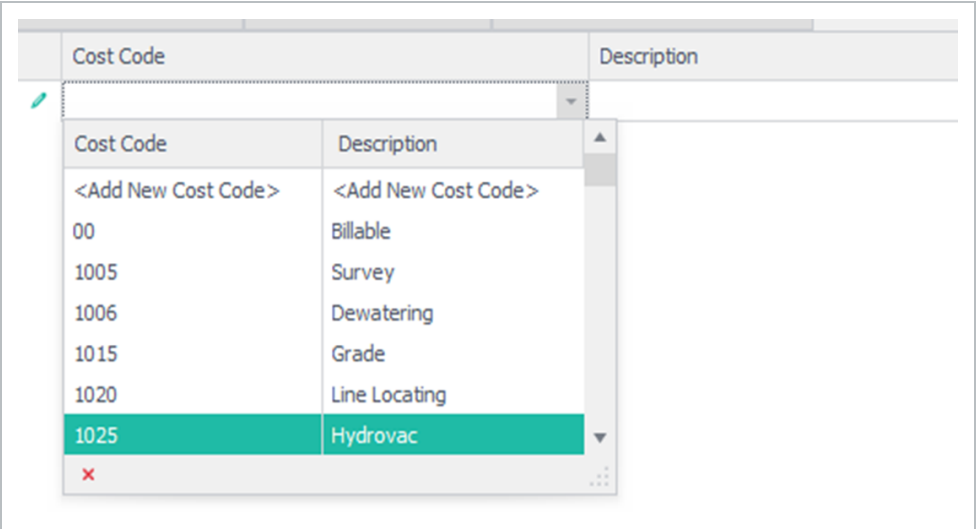

- 6. Click the **Add Row** icon located in the ribbon bar, then select the drop-down menu to choose the cost code.

The Budget and Progress tabs are only visible if you specified budgeting configuration information at the root node of the project in the Configure tab.

Equipment	Crew	Material	Timesheet Options	Work Order	Attachments	Mobile Security	Mobile Configuration
General	Configure	Line Item Markups	Cost Code	Details/Notes	Budget	Progress	
 Use the filter criteria and the button below to retrieve the sum of budgets for this project.							
Show budget type: <input type="text" value="Progressive"/>							
Show budget effective as of: <input type="text" value="Jan-30-2023"/> <input type="button" value="Retrieve"/>							
Budget Item		Cost Code	Qty	Hours	\$ Amount		

Equipment	Crew	Material	Timesheet Options	Work Order	Attachments	Mobile Security	Mobile Configuration
General	Configure	Line Item Markups	Cost Code	Details/Notes	Budget	Progress	
 Track the completion percentage for this project by date using the grid below.							
Show progress effective as of: <input type="text" value="Jan-11-2023"/> <input type="button" value="Retrieve"/>							
Effective Date		CostCode	% Complete	Units Installed			

7. In the Budget and Progress tabs, you can retrieve information on the selected job to view.
8. Click **Apply** to complete the setup of the node.
9. Continue to create additional WBS items and any child WBS items that are further required following the steps above.
10. Using the Configure tab of a WBS item, select the applicable pay item that this WBS item belongs to (this might be pre-populated from InEight Control if pay items are maintained there)
10. After all folder levels have completed, click **OK** to save the project and exit the page.
11. After all folder levels have been completed, click **OK** to save the project and exit the page.

To view the list of projects that have been set up, click on **File, Open and Project**.

1.31.1 Platform project association

You can associate Billings with additional master data, such as project data from the Project details page in Platform. Associating Platform projects lets you organize Billings directly from Platform's Organizational Breakdown Structure (OBS). Your location assignment in the OBS determines the access you inherit and your visibility to other OBS areas.

Extracting Platform project master data directly into Billings promotes data consistency and helps ensure that the data is being pulled from a single source of truth.

Platform project-specific master data can be maintained in one place, then it can flow directly into Billings in the cloud.

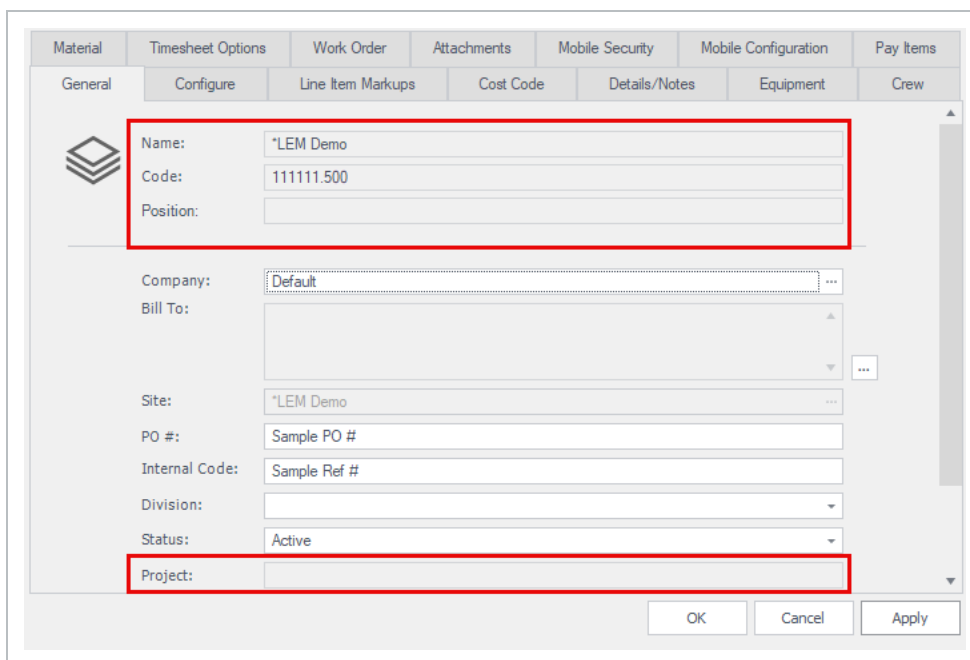

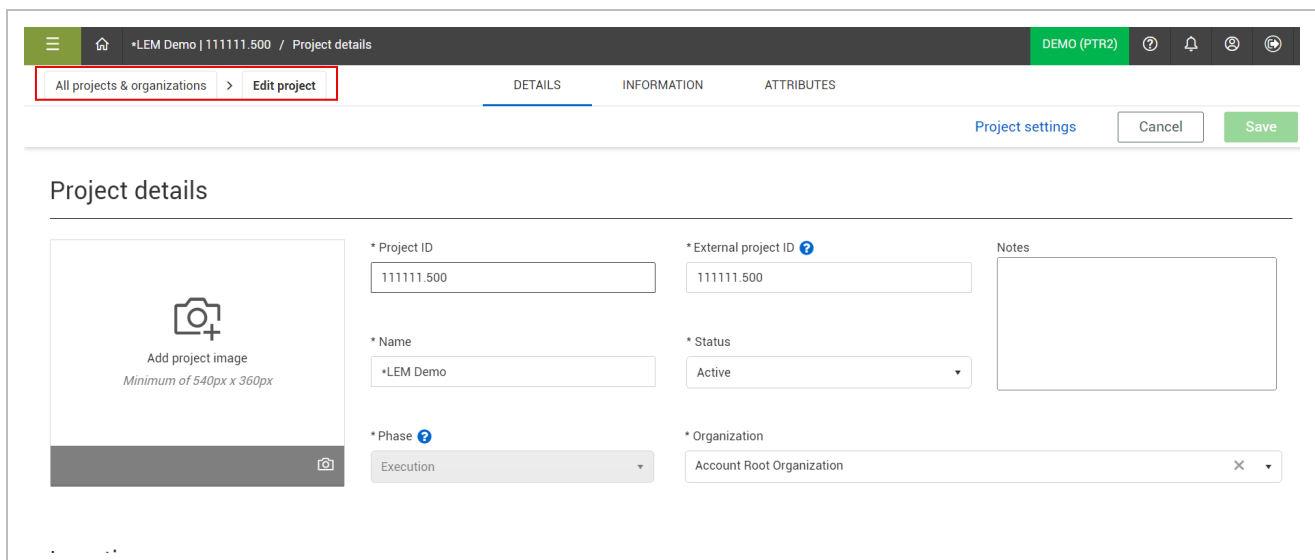

If the Billings project was created in Platform, the Project name, Code, and Position fields are disabled and can only be managed in Platform.

1.32 MANAGING A SITE

Sites are automatically created when a Project is created during synchronization with Platform. The project's name and code are used for the Site Name and Code fields. The purpose of sites is to maintain project specific resources for use in Billings. The labor and equipment named resources, as well as vendors, assigned to the Project in Platform, are reflected in the Personnel, Equipment and Companies tabs.

To view the list of all sites that have been set up, go to Project Administration > **Sites**. The available columns on the Sites tab are as follows:

- Name
- Code
- Region
- Status

1.32.0.1 Personnel Tab

The Personnel tab shows the current resource assignments and is split into two sections, Assign People and Create Crews.

If there are missing resource assignments that are required for billing purposes, and they cannot be added to the project operational resources in InEight Progress , you can click **Add Personnel** to add additional resource assignments. A window shows with the names of available people. Double-click on each individual resource, or single select (highlight) all resources required and click **OK**. Once all required resources have been added to the Personnel tab, click **Apply** to save the updates.

Assign personnel to the site by using the 'Add Personnel' button. Once assigned, you can group personnel into crews, as well as items related to this site to limit the timesheet personnel lists to this pre-assigned list.

Drag a column header here to group by that column

Drag a column header here to group by that column

On the right side, you can further restrict who can work on any one project by creating site crews and assigning personnel to each specific crew they are associated to.

Create site crews and add personnel to them by dragging and dropping the personnel rows from the left side of the screen. You can override the personnel attributes within a crew.

+

Add Crew

×

Remove Crew

Drag a column header here to group by that column

		Code	Name	Type	Notes
⌵	=	ABC	ABC	=	ABC

Click the **Add personnel** button located above the Personnel tab to launch the Personnel List dialog box. You can select multiple records using the mouse and holding the Ctrl key to select each applicable record, or select a range of records by selecting the first record, holding the Shift key, and then selecting the last applicable record. Click **OK** to bring the selected records to the page.

Personnel Resources

Drag a column header here to group by that column

	Code	Last Name	First Name	Source	Billing Clas...	Cost Classi...	S...	Region	Company	Payro...	Act...
▼	1599	Witter	Howard	Emplo...	Truck Driver	Truck Driver	D...	Alberta	Company	On P...	Act...
	1761	Gerstel	Crystal	Emplo...	Manager - ...	Manager - ...	D...	Alberta	Company	On P...	Act...
	2338	Krawiec	Ken	Emplo...	Executive ...	Executive ...	D...	Alberta	Company	On P...	Act...
	2441	Thibault	Ron	Emplo...	Estimator - 1	Estimator - 1	D...	Alberta	Company	On P...	Act...
	2488	Hartmann	Barbara	Emplo...	Site Admini...	Executive ...	D...	Alberta	Company	On P...	Act...
	2568	MacMullin	Kevin	Emplo...	Superinten...	Superinten...	D...	Alberta	Company	On P...	Act...
	2606	Biedron	Angelika	Emplo...	Site Admini...	Project Co...	D...	Alberta	Company	On P...	Act...
	2791	Sagert	Laurence	Emplo...	Warehous...	Warehous...	D...	Alberta	Company	On P...	Act...
→	30000	Seveck	Jeremie	DSP	Iron Work...	Superinten...	D...	Alberta	DSP Comp...	On P...	Act...
	30019	Watts	Clint	DSP	Welder - B ...	Welder - B ...	D...	Alberta	DSP Comp...	On P...	Act...
	30024	Anderson	Barry	DSP	Constructi...	Constructi...	D...	Alberta	DSP Comp...	On P...	Act...
	30027	Cross	Brymer	DSP	Pipefitter - ...	Pipefitter - ...	D...	Alberta	DSP Comp...	On P...	Act...

☒ Status = Active
 Edit Filter

Refresh
OK
Cancel

After an individual is assigned to the site, additional details can be entered, such as timesheet entry display Order, Site Code (usually customer driven), Shift Rotation, Start Date, End Date, and User Def 1-4. The Shift Rotation is populated from the Personnel tab by default (if assigned on the global resource record) but can be overridden. Shift Rotation selections are defined in the Options menu under the Drop-Down List Setup, Shift Rotation Type.

You can override a worker's default Bill and Cost Classifications while they are part of the crew, by changing the Bill As and Cost As fields for the individual. These changes will be the new default for time sheets when using these resources on a project, where the project has the crew option enabled (Project Administration Project Crew Filter by selected crews).

Use the right side of the page to create crew definitions for the site. Create crews by using the **Add Crew** button, located at the top of the page. Enter the crew's name and assign the crew a code, then click **Apply**.

An individual can be part of multiple crew definitions at the same time. To view the crew list, expand the crew definition by using the + button next to the crew code.

1.32.0.2 Equipment tab

The Equipment tab lets you view and maintain a list of equipment attached and assigned to the site. User Def 1-4 can be set in the Site List. Select the Add Equipment button, located at the top of the page to show the Equipment List dialog box. You can select multiple records using the mouse and holding the **Ctrl** key to select each applicable record or select a range of records by selecting the first record, holding the **Shift** key, and then selecting the last applicable record. Click **OK** to bring the selected records to the page.

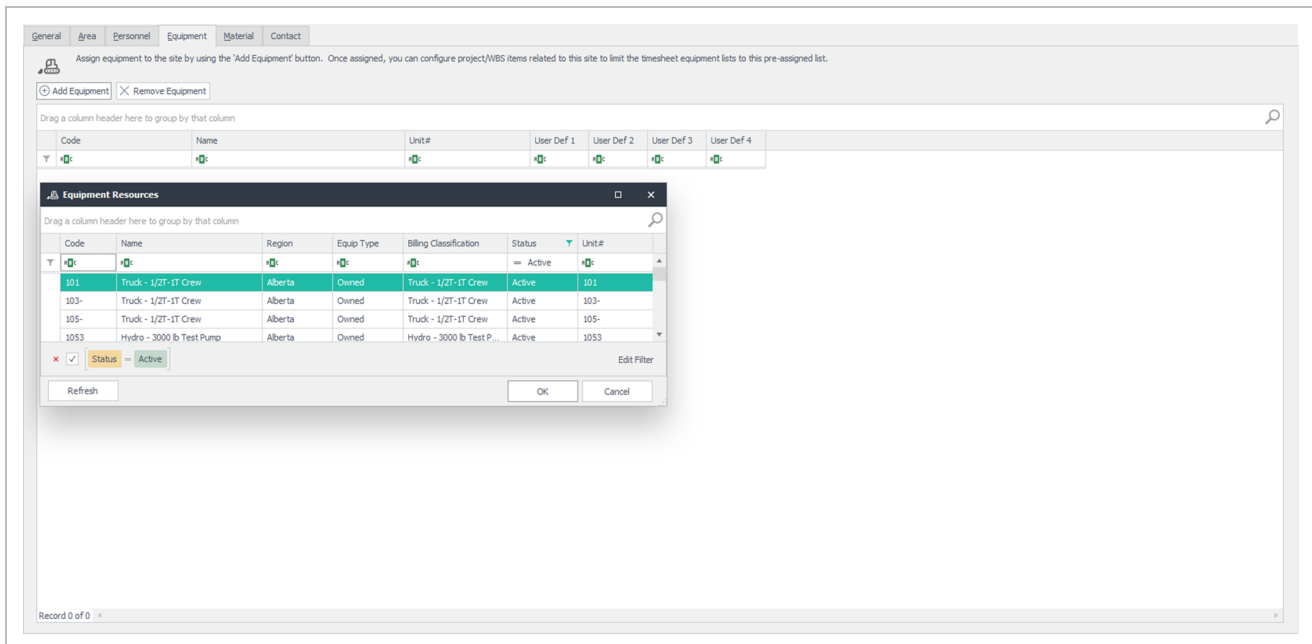

1.32.0.3 Materials tab

The Materials tab lets you view and maintain a list of material attached and assigned to this site. User Def 1-4 can be set in the Site List. Click the **Add Material** button, located at the top of the page, to bring up the Material List dialog box. You can select multiple records using the mouse and holding the **ctrl** key to select each applicable record, or select a range of records by selecting the first record, holding the **shift** key, and then selecting the last applicable record. Press **OK** to bring the selected records to the page.

Sites Site

General Area Personnel Equipment **Material** Contact

Assign material to the site by using the 'Add Material' button. Once assigned, you can configure project/WBS items related to this site to limit the timesheet material lists to this pre-assigned list.

Add Material Remove Material

Drag a column header here to group by that column

Code	Name	Region	Company	User Def 1	User Def 2	User Def 3	User Def 4
Y							

Material Resources

Drag a column header here to group by that column

Code	Name	Region	Material Type	Billing Classification	Status	Company
BL S Piping	Steel Piping	Alberta	Material	Material 1-1	Active	SemCAMS ULC

x [x] Status = Active Edit Filter

Refresh OK Cancel

Record 0 of 0

OK Cancel Apply

1.32.0.4 Companies Tab

The Companies tab is used to assign companies to the site by using the **Add Company** button. When assigned, you can configure project or WBS items related to this site to limit the timesheet company lists to the pre-assigned list.

HOME

DEMO (PTR2)

Refresh

Close

Window

Rate: EX1

Project: *LEM Demo

Sites

Site: Default

General

Area

Personnel

Equipment

Material

Companies

Contact

Assign companies to the site by using the 'Add Company' button. Once assigned, you can configure project/WBS items related to this site to limit the timesheet company lists to this pre-assigned list.

Add Company

Remove Company

Drag a column header here to group by that column

Name	Code	Relationship Type	UserDef1	UserDef2	UserDef3	UserDef4

Record 0 of 0

OK

Cancel

Apply

1.32.0.5 Contacts tab

The Contacts tab lets you view and maintain a list of contacts associated with this site. Click the **Add Contact** button located at the top of the page, to add additional contacts to this list.

1.33 TIMESHEETS OVERVIEW

1.34 UNDERSTANDING TIMESHEETS

Timesheets get posted to Billings in the following ways:

- Creation of a daily plan that is set to Approved
- Creation of a weekly time sheet
- Manual creation of a time sheet directly in Billings
- Submission of a timesheet from the Billings Timesheet mobile app
- External system that publishes billing related records directly into Billings via APIM feed
- Time sheet import, where a user manually uploads a time sheet into Billings

Billings supports the following types of time sheets:

- Single Day, Single Project
- Multi Day, Single Project
- Multi Day, Multi Project

To view the time sheets tab and all time sheets that exist in the system, go to time sheets > **time sheets**.

The available columns on the time sheets tab are as follows:

- Timesheet #
- Work Date
- Timesheet ID
- Job #
- Root Project
- Name
- Region
- Company
- Days
- Status
- Type
- Approval Status
- Close
- Created By
- Created Date
- Timesheet Total
- Modify By
- Modify Date
- Park

1.34.0.1 Time Sheet Status Rules

Timesheet Status	Timesheet and Approval Status Rules
Open	All items contained on the time sheet can be modified or deleted, and new items will be added if you have the

Timesheet Status	Timesheet and Approval Status Rules
	applicable security permissions.
Locked	The time sheet contains items that have been invoiced or exported. Exported or invoiced time sheet line items cannot be modified or deleted but new lines/items can be added or modified by an Administrator or Power User until they too are invoiced or exported.
Closed	Time sheet cannot be modified
Pending Approval	All items contained on the Time sheet can be modified or deleted and new items will be added, providing the user has security permission.
User Defined (optional)	All items contained on the Time sheet can be modified or deleted and new items can be added, providing the user has security permission.
Un-invoiced	Time sheet cannot be modified. Un-invoiced Time sheet items will be eligible for invoicing. Time sheet status must be changed to Pending approval or user defined status to make any modifications.

Timesheet Status	Timesheet and Approval Status Rules
Parked	Time sheet is temporarily unavailable for exporting and invoicing until Parked status is removed. When <i>Parked</i> status is removed, time sheet returns to the status it had prior to being parked.

Creating a Single Day, Single Project time sheet

1. To create a single day, single project time sheet, go to Timesheets > **Timesheets**.

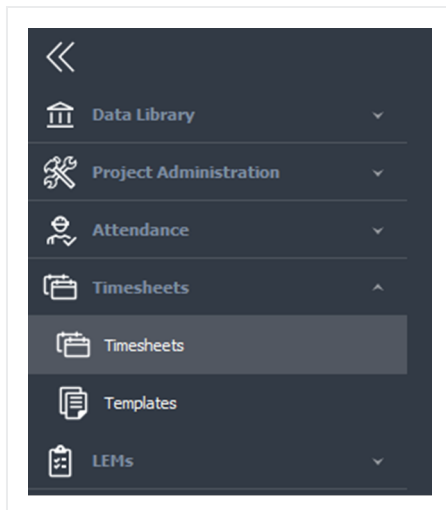

2. From the ribbon bar, select the timesheet type by using the drop-down arrow on the New icon, and select **Single Project - Daily**. A new Timesheet window opens.

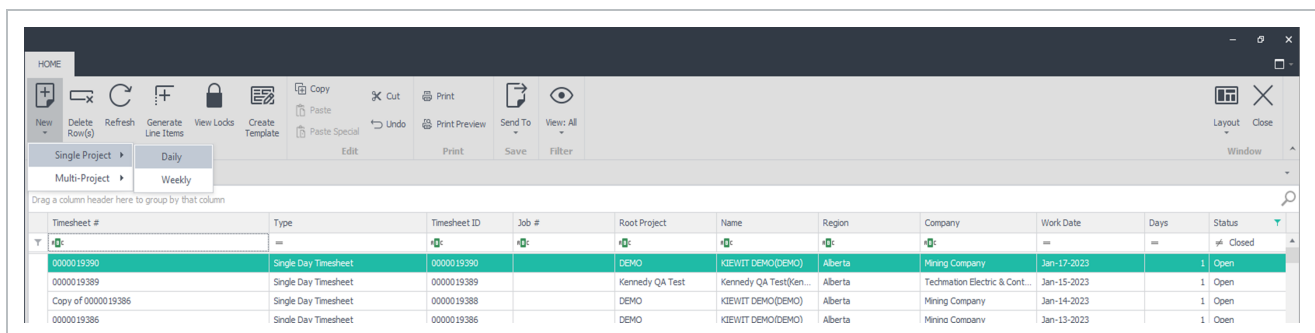

3. Click the three dots icon located to the right of the Project field. A Project search display opens.
4. Find and select the Project that this timesheet is for by using the Project Root or Code drop-down list.

- The project work breakdown structure (project tree) will appear in the main area of the Project display.
5. Select the applicable project folder by double clicking it. This returns the name of the folder selected to the Project field on the Timesheet entry page.

Selecting a more detailed level of the project using the tree picker filters the available project/cost code paths when entering Labor, Equipment, Material, and Line Items.

6. The project name will be filled in the Project field in the time sheet entry screen. The Region and Client fields will default to the selected project's region and client values (or those inherited from the parent tree nodes of the selected project tree structure).

Project:	KIEWIT DEMO(DEMO)	T/S ID:		Ordered By:	
Region:	Alberta	Company:	Mining Company	T/S #:	
Division:		Job #:		Location Billed To:	
		Date:	Jan-30-2023	Client #:	
				T/S Total:	\$0.00

7. If the selected project has been configured to use automatically generated Timesheet numbers, skip to the next step; otherwise click on the Timesheet # field, and then enter the unique Timesheet number for this Time sheet.

You can leave the Time sheet # field blank, in which case the Time sheet # field is automatically generated by the database and matches the system generated Time sheet ID.

8. In the Date field, select the date when the work was performed.

T/S ID:		Ordered By:	
T/S #:		Location Billed To:	
Job #:		Client #:	
Date:	Jan-30-2023	T/S Total:	\$0.00

Monday, January 30, 2023

SU	MO	TU	WE	TH	FR	SA
	1	2	3	4	5	6
7	8	9	10	11	12	13
14	15	16	17	18	19	20
21	22	23	24	25	26	27
28	29	30	31	1	2	3
4	5	6	7	8	9	10
11						

Clear

Cost Code		OT	DT	DTH

1.34.0.2 Personnel Tab

There will be several columns listed in the Personnel tab, as well as some columns hidden. However, to speed up the process of data entry, it is beneficial to remove or add only the necessary columns.

If a column from the Personnel tab is needed on the Time sheet layout, you must add it before data can be entered into it. Right click any column header, and then select Column Chooser to view this list. You can then drag and drop any of the additional fields into the Timesheet view or remove any fields that are not required.

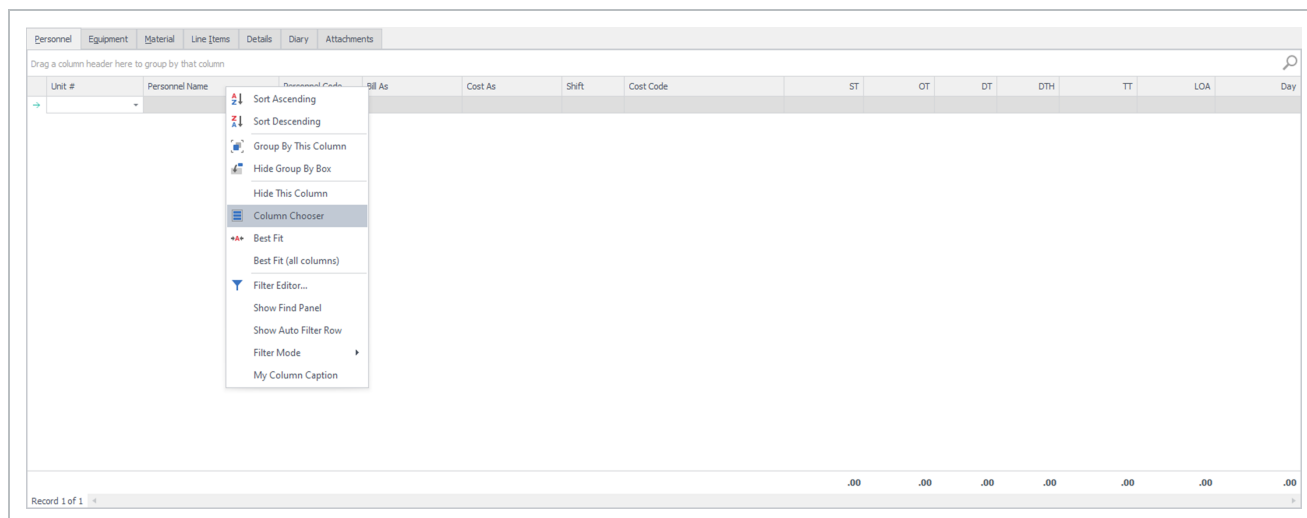

You can control where the new column will be displayed on the page by dragging and dropping the column headers in the desired location, as identified with the black line.

After a layout has been created or modified with the columns relevant for data entry, save the layout by expanding the Layout drop-down menu and then selecting Save As. A window opens, to allow you to name the layout. This layout is specific only to you. It is not available to other users unless you or an Administrator share it. After the layout has been saved, you can click **Set Default**, which makes it the default view when you enter the Timesheet page in the future.

When creating a timesheet layout, keep in mind that multiple layouts can be created and saved. It can be beneficial for the user to create a layout for when they are entering data and another layout for when they are auditing the data entered.

After the layout has been modified, go into the Personnel field on the page and either begin typing the last name or use the drop-down menu to pull up a list of personnel.

PersonnelEquipmentMaterialLine ItemsDetailsDiaryAttachments

Drag a column header here to group by that column

Unit #	Personnel Name	Personnel Code	Bill As	Cost As	Shift	Cost Code	ST	OT	DT	DTH	TT	LOA	Day
	NameCode	ClassificationClassification	Region	Status									
	Aaron Brewst...	176689	KC_Labourer ...	KC-LEBR	Alberta	Active							
	Aaron Frick A...	103391	KC_Welder - ...	KC-WDC/WB	Alberta	Active							
	Aaron Pearso...	135800	KC_Labourer ...	KC-LEBR	Alberta	Active							
	Aasen Michael	30998	Pipefitter - Jo...	PF-JM	Alberta	Active							
	Abadio Elvis	21038	Pipefitter - Jo...	PF-JM	Alberta	Active							
	Abdi Hirale Abdi	174112	KC_Labourer ...	KC-LEBR	Alberta	Active							
	Abdi Hussein	30937	Pipefitter - Jo...	PF-JM	Alberta	Active							

Record 1 of 1

The Bill As, Cost As, and Shift fields automatically populate with the default values specified for the person selected. However, if the person whose time is being entered is to be billed out or cost as another classification, the Bill As or the Cost As field(s) can be changed to the appropriate personnel classification to ensure the time sheet is invoiced and cost coded appropriately. For example, if a Journeyman is promoted for a day, since it is a temporary change to the classification, the Bill As field can be changed as needed on a single timesheet line/item without changing the person’s default classification.

1.34.0.3 Cost Code Field

Press the **Tab** key to go to the Cost Code field. Click the drop-down to display a list of cost codes defined for the selected project node (and any child WBS items). How the project is set up determines how the cost code list is shown.

PersonnelEquipmentMaterialLine ItemsDetailsDiaryAttachments

Drag a column header here to group by that column

Unit #	Personnel Name	Personnel Code	Bill As	Cost As	Shift	Cost Code	ST	OT	DT	DTH	TT	LOA	Day
						Cost Code							
						<Edit Cost Code List>							
						2672/2875/2876/2877/00							
						2672/2875/2896/2899/00							
						2672/2875/2896/2900/00							
						2672/2875/2914/2915/00							
						2672/2875/2914/2924/00							
						2672/2875/2914/2924/1005							

The list of cost codes is embedded in a project path. This path is created by following the folder levels of the WBS structure so that the costs are allocated to the proper area. For example, if

If the path is 1/EXT/PIP/11.01, this means that the costs are going to Plant 1, Extraction Area, Piping, and Cost Code 11.01.

The next set of fields determines the billing type for the units. Dependent on the project contract, Personnel can be billed out for ST, OT, DT, DTH, TT, Day, and LOA.

If multiple personnel are being used for the job, click on the **Add Row** icon located on the ribbon bar to add a row, or use the **Tab** key to move all the way to the right of the page and press **Tab** again to generate a row.

Billings automatically copies most of the information from the previous row to a new row. To remove a row, click the **Delete Row(s)** icon located on the ribbon menu.

1.34.0.4 Equipment and Material Tabs

Perform similar steps to enter equipment on the Equipment tab, and materials on the Material tab. Both Equipment and Materials that appear from the drop-down list will be filtered if the project that the time sheet is being charged against has been set up to filter the Equipment or Material lists.

Unit #	Equipment	Code	Bill As	Cost Code	Measure	Quantity
101	Truck - 1/2T-1T Crew	101	Truck - 1/2T-1T Crew (13-01)		Hours	

Record 1 of 1 0.00

1.34.0.5 Line Items Tab

When there is data that needs to be entered, but it does not fall within the predefined units of measure on the Personnel, Equipment, or Materials tabs, you can enter it on the Line Items tab.

PersonnelEquipmentMaterialLine ItemsDetailsDiaryAttachments

Drag a column header here to group by that column

Line Item Assignment

Details

Re...	Assigned to	Source	PO #	Cost Code	Description	Type	Measure	Quantity	Rate	Amount	Attachment	Attachment File Date
✓							Each					

Record 1 of 1

0.00\$0.00

The Line Items tab offers the flexibility to enter any other items that are related to the time sheet that do not neatly fall into the predefined categories of Personnel, Equipment or Materials. This can include expenses, premiums and allowances, surcharges, rental fees, or other additional fees that are related to the time sheet. If required, a line item can be assigned to a person (e.g., small tools allowance, equipment rentals, other premium, etc.), a piece of equipment (such as., repairs, additional charges), material (such as, a hauling charge), or entered as an Other line item.

The Line-Item tab lets you:

- Allot a Custom Description to the item
- Charge it to a cost code (required)
- Attach it to an applicable PO #
- Assign a unit of measure
- Track the quantity
- Key the rate instantaneously

1.34.0.6 Details Tab

The Details tab lets you capture any field notes associated with the time sheet and also enter data into any custom time sheet fields set up by the application administrator.

Additional time sheet details can be captured in the Diary tab.

When you're done entering data into the time sheet, click on **Apply** or **OK**.

The Park and Close fields affect time sheets that need to be put on hold or closed.

To view the Time sheets tab and all time sheets that have been created, select Timesheets > **Timesheets**.

The available columns on the time sheets tab are:

- Time sheet #
- Work Date

- Time sheet ID
- Job #
- Root Project
- Name
- Region
- Company
- Days
- Status
- Type
- Approval Status
- Close
- Created By
- Created Date
- Time sheet Total
- Modify By
- Modify Date
- Park

Creating a timesheet layout

1. Right click any column header and select **Column Chooser** to view this list.
You can then drag and drop any of the additional fields into the time sheet view or remove any fields that are not required.

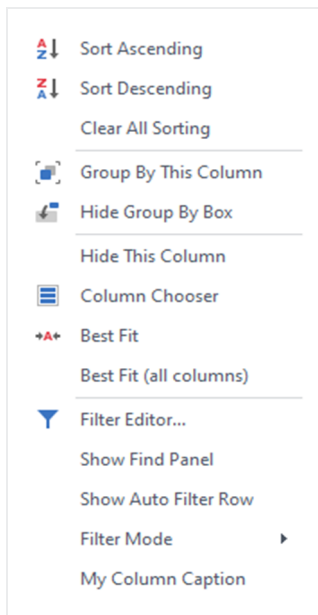

You can control where the new column will be displayed in the grid by dragging and dropping the column headers in the desired location. You can also select **My Column Caption** to rename the column headers.

2. After you have created a layout with the columns relevant for data entry, you can save the layout by selecting the Layout drop-down from the top right side of the tool bar.

3. Click **Save As**.

The Save Layout As dialog box opens, and you can name the layout.

This layout is specific only to the user logged into Billings. It will not be available to other users unless it is shared by the user or an Administrator.

4. After the layout has been saved, the user can select Set **Default** which will make it the default view when they access the Timesheet page in the future.

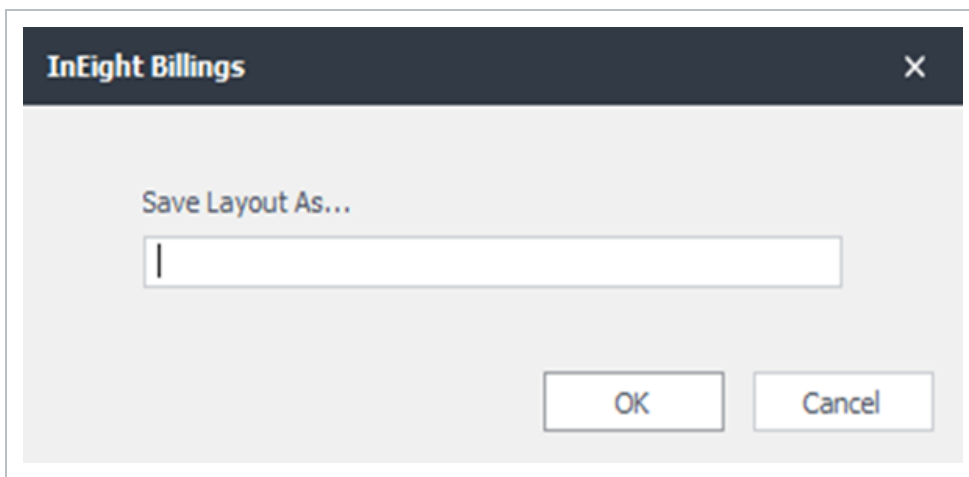
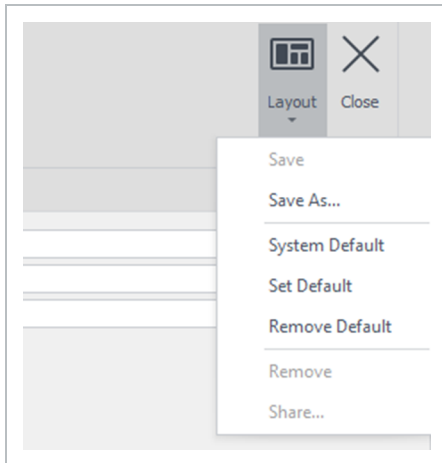

1.35 CREATING A MULTI-DAY, MULTI-PROJECT TIMESHEET

Create a multi day, multi project time sheet

1. To create a multi-day, multi-project time sheet, go to Timesheets > **Timesheets**.

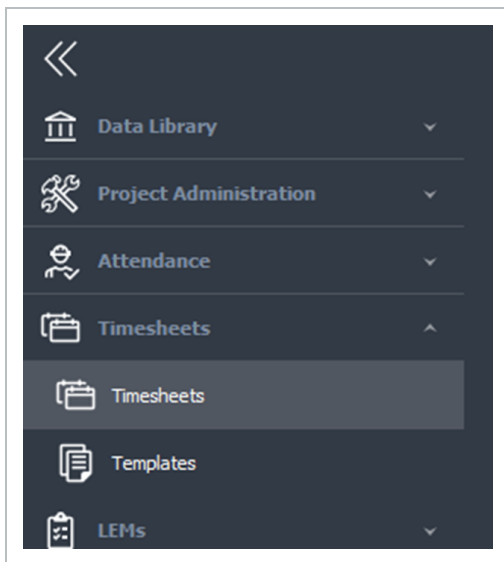

2. From the ribbon menu, click the **New** icon, and then select Multi-Project > **Daily**. A new Timesheet window opens.

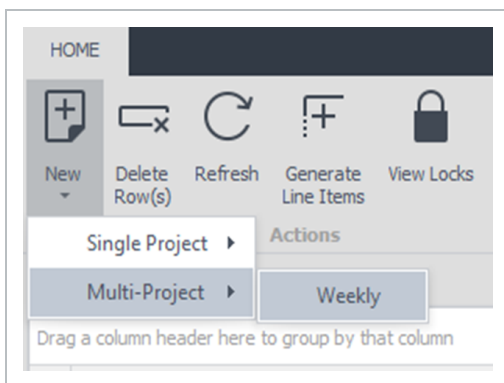

3. Click the **Timesheet #** field and enter in the number of the time sheet.

You can leave the Timesheet # (T/S) field blank, in which case the Timesheet # will automatically generate from the database and will match the system-generated Timesheet ID.

4. Click the **Start Date** drop-down arrow and select the starting date of the time sheet (that is, the first day the work was performed or the first day of the shift).

T/S ID:
T/S #:
Region:
Division:

Payroll (BMP & DSP)

Job #:
Start Date:
Number of Days on T/S:
Company:

Feb-01-2023

5

Ordered By:
Location Billed To:
Client #:

5. Adjust the **Number of Days on Timesheet** if needed.
6. Click the three dots icon next to Company field to select the client this work was done for.

Timesheets

Timesheet - Multi Project

T/S ID:
T/S #:
Region:
Division:

Payroll (BMP & DSP)

Job #:
Start Date:
Number of Days on T/S:
Company:

Feb-01-2023

5

Ordered By:
Location Billed To:
Client #:

Personnel

Equipment

Material

Line Items

Details

Diary

Attachments

Personnel Code

Personnel Name

Bill As

→

Companies

Drag a column header here to group by that column

Name	Code	Relationship Type	Status
Company	COMP	Owner	Active
SemCAMS LLC	1063	Client	Active
Oviniv Canada LLC	1031	Client	Active
Canadian Natural Resources Limited	1061	Client	Active

☒ Status = Active

Refresh

OK

Cancel

Thu Feb-02-23

LOA	DAY	ST	OT	DT	DTH	TT	LOA	DAY	ST	OT
-----	-----	----	----	----	-----	----	-----	-----	----	----

1.35.0.1 Personnel tab

The Personnel tab includes columns that might normally be hidden. To speed up the process of data entry, it is beneficial for you to include only the necessary columns.

1.36 CREATING A MULTI DAY, SINGLE PROJECT TIMESHEET

Create a Multi Day, Single Project time sheet

1. Go to Timesheets >Timesheets
2. From the ribbon menu, click the **New** icon, and then select **Single Project - Weekly**.

Timesheets Timesheet - Single Day: 

Project: T/S ID:
 Region: Company: T/S #:
 Division: Date: Ordered By:
 Location Billed To:
 Client #:
 T/S Total:

Personnel **Equipment** **Material** **Line Items** **Details** **Diary** **Attachments**

Did any of the Crew experience an injury today that was not reported? If so, please describe.

Did any incidents occur today that need to be reported? If so, please describe.

What other information is relevant to support noted items from the Daily Diary Checklist?

☐ Safety Concerns ☐ Conversations W/ Owner
☐ Work Performed ☐ Visitors to Site
☐ X-tra Work Performed ☐ Equipment Damage
☐ Cost Impacts ☐ Other Observations
☐ Schedule Impacts ☐ Incidents
☐ Lessons Learned ☐ Injuries

Weather Conditions

Temperature

Multi Line Entry... ☐ Park ☐ Close Last Created T/S #:

☒ New T/S after Apply

3. Click the elipses icon located to the right of the Project field and select the project that this time sheet is for by using the Project Root or Code drop-down list.

Timesheets Timesheet - Single Day: 

Project: T/S ID:
 Region: Company: T/S #:
 Division: Date: Ordered By:
 Location Billed To:
 Client #:
 T/S Total:

Personnel **Equipment** **Material** **Line Items** **Details** **Diary** **Attachments**

Did any of the Crew experience an injury today that was not reported? If so, please describe.

Did any incidents occur today that need to be reported? If so, please describe.

What other information is relevant to support noted items from the Daily Diary Checklist?

☐ Conversations W/ Owner
☐ Visitors to Site
☐ Equipment Damage
☐ Other Observations
☐ Incidents
☐ Injuries

Weather Conditions

Temperature

Multi Line Entry... ☐ Park ☐ Close Last Created T/S #:

☒ New T/S after Apply

Project
 Project Root:
 Code:
 Name:
 → KIEWIT DEMO(DEMO)
 → BMT Burnaby Mountain Tunnel(1892)
 → S7 Spread 7(2672)
 → ST Sumas Terminal(3052)

4. The project name is auto-filled. The Region, Division, and Company fields are automatically populated based on the project selected.

Project:	DEMO(DEMO)	T/S ID:		Ordered By:	
Region:	Alberta	T/S #:		Location Billed To:	
Division:		Job #:		Client #:	
Company:	Mining Company	Date:	Jan-30-2023	T/S Total:	\$0.00

5. If the selected project has been configured to use automatically generated time sheet numbers, skip to the next step. Otherwise, click on the **Timesheet #** field and enter in the number of the timesheet.

You can leave the Timesheet # field blank, in which case the value in the Timesheet # field is automatically generated by the database and matches the system-generated Timesheet ID.

6. Select the starting date of the time sheet (that is, the first day the work was performed or the first day of the shift).

7. Adjust the Number of Days on the time sheet if needed.

The Personnel tab includes columns that might normally be hidden. To speed up the process of data entry, it is beneficial for you to include only the necessary columns.

The Bill As, Cost As, and Shift fields automatically populate with the default values specified for the person selected. However, if the person whose time is being entered is to be billed out or cost as

another classification, the Bill As or the Cost As field can be changed to the applicable personnel classification to ensure the time sheet is invoiced and costed appropriately.

For example, if a Journeyman is promoted for a day, since it is a temporary change to the classification, the Bill As field can be changed as needed on a single time sheet line or item without changing the person's default classification.

Press the Tab key to move to the Cost Code field.

Click on the drop-down arrow to display a list of cost codes defined for the selected project node (and any child WBS items). How the project is set up determines how the cost code list shows.

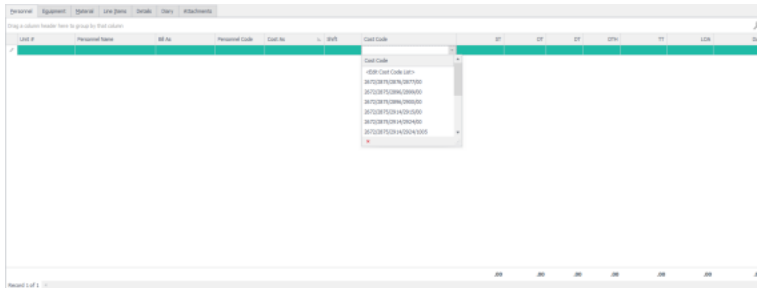

The next set of fields is used to capture the quantity of hours worked per type of hours. Depending on the project contract, personnel hours can be recorded against ST, OT, DT, DTH, TT, Day, and LOA.

If time for multiple persons is being used for the job, click on the **Add Row** icon located on the ribbon bar to add another row, or use the **Tab** key to move all the way to the right of the page and press **Tab** again to generate a row.

Billings automatically copies most of the information from the previous row to a new row. To remove a row, click on the **Delete Row(s)** icon located on the ribbon menu.

If you are entering the same data for multiple personnel rows, it is more efficient to use the multiline entry dialog box than manually entering individual rows. The multiline entry dialog box lets you select several personnel records and apply same cost codes, quantities, and units of measure to these rows in one step. If you select multiple cost codes, multiple rows are created for each personnel record and cost code record selected.

1.36.0.1 Equipment and Material tab

You can follow the same functionality to enter equipment on the Equipment tab, and materials on the Material tab that you followed for the Personnel tab.

PersonnelEquipmentMaterialLine ItemsDetailsDiaryAttachments

Drag a column header here to group by that column

Unit #	Equipment	Code	Bill As	Cost Code	Measure	Quantity
→ 101	Truck - 1/2T-1T Crew	101	Truck - 1/2T-1T Crew (13-01)		Hours	

Record 1 of 10.00

Some columns are normally less used so they must first be added to the Timesheet layout before data can be entered into them. Right-click any column header, and then select **Column Chooser** to view this list. You can then drag and drop any of the additional fields into the Timesheet view or remove any fields that are not required.

You can control where the new column displays on the page by dragging and dropping the column header to the desired location.

PersonnelEquipmentMaterialLine ItemsDetailsDiaryAttachments

Drag a column header here to group by that column

Unit #	Personnel Name	Personnel Code	Bill As	Cost As	Shift	Cost Code	ST	OT	DT	DTH	TT	LOA	Day
→													

Record 1 of 1.00.00.00.00.00.00.00

Sort Ascending

Sort Descending

Group By This Column

Hide Group By Box

Hide This Column

Column Chooser

Best Fit

Best Fit (all columns)

Filter Editor...

Show Find Panel

Show Auto Filter Row

Filter Mode

My Column Caption

1.36.0.2 Line Items Tab

The Line Items tab offers the flexibility to enter any other items related to the timesheet but that do not neatly fall into the predefined categories of Personnel, Equipment or Materials. This can include

expenses, surcharges, premiums, allowances, or other additional fees that are related to the time sheet.

If required, you can assign a line item to a person (for example, small tools allowance, or equipment rentals, premium, or allowance), a piece of equipment (for example, repairs or additional charges), material (for example, hauling charge), or entered as an Other line item.

Line Item Assignment										Details			
Re...	Assigned to	Source	PO #	Cost Code	Description	Type	Measure	Quantity	Rate	Amount	Attachment	Attachment File Date	
							Each						

Record 1 of 1 0.00 \$0.00

The Line-Item grid lets users:

- Allot a Custom Description to the item
- Charge it to a cost code (required)
- Attach it to an applicable PO#
- Assign a unit of measure
- Track the quantity
- Key the rate instantaneously
- Track the item against Project Commitments (See Assigning Commitments to Projects section of this guide)

Right click any column header and select Column Chooser to view this list. You can then drag and drop any of the additional fields into the time sheet view or remove any fields that are not required.

You can control where the new column will be displayed in the grid by dragging and dropping the column headers in the desired location.

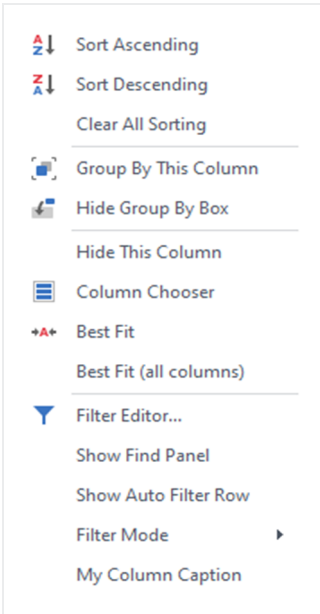

Right click on the column header that you wish to rename and select My Column Caption option. If you wish to use the default name, blank out the custom name.

Once you have created a layout with the columns relevant for data entry, save the layout by selecting the Layout drop-down from the top, right side of the tool bar. If this is a new layout, select **Save As**. If you are saving changes to an existing layout, select **Save**.

1.36.0.3 Details tab

On the Details tab, you can capture any field notes associated with the time sheet, and enter data into any custom timesheet fields set up by the application administrator.

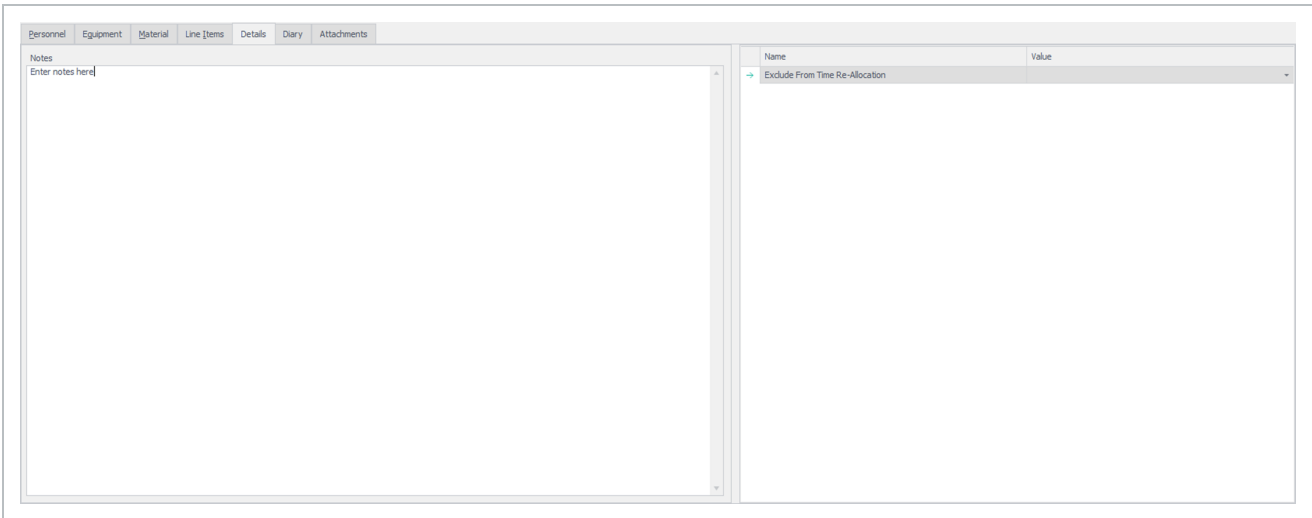

You can capture additional time sheet details on the Diary tab.

Upon completion of time sheet data entry, click **Apply** or **OK** at the bottom right of the page to save your changes.

The Park and Close fields affect time sheets that need to be put on hold or closed.

Creating a time sheet layout

1. Right click any column header on one of the timesheet grids and select Column Chooser to view a field list.

You can then drag and drop any of the additional fields into the time sheet view or remove any fields that are not required.

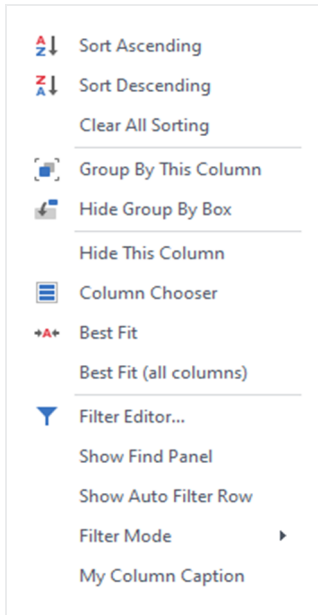

You can control where the new column will be displayed in the grid by dragging and dropping the column headers in the desired location. You can also select My Column Caption to rename the column headers.

2. You can control where the new column shows on the page by dragging and dropping the column headers to the location.

You can also select My Column Caption to rename the column headers.

3. After you have created a layout with the columns relevant for data entry, you can save the layout by selecting the Layout drop-down from the top right side of the ribbon bar.

4. Click **Save As**.

The Save Layout As dialog box opens, and you can name the layout.

This layout is specific only to the user logged into Billings. It will not be available to other users unless it is shared by the user or an Administrator.

5. After the layout has been saved, the user can select Set *Default* which will be the default view when they access the Timesheet page in the future.

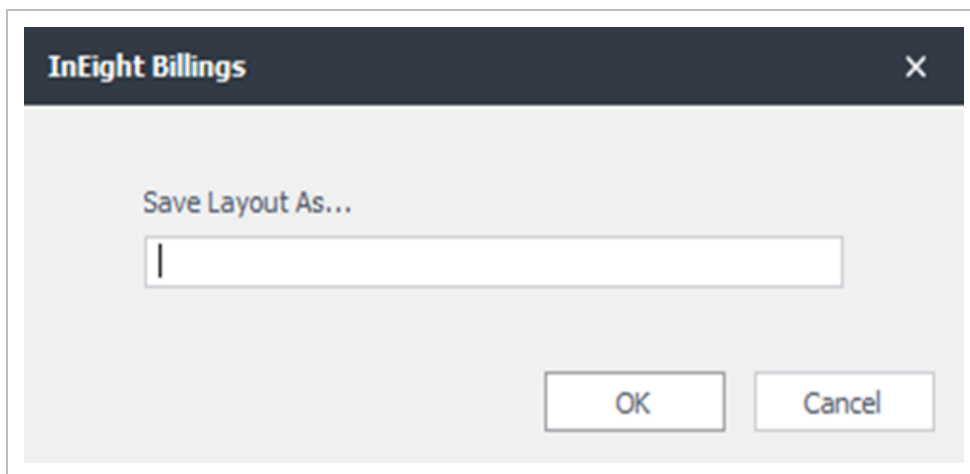
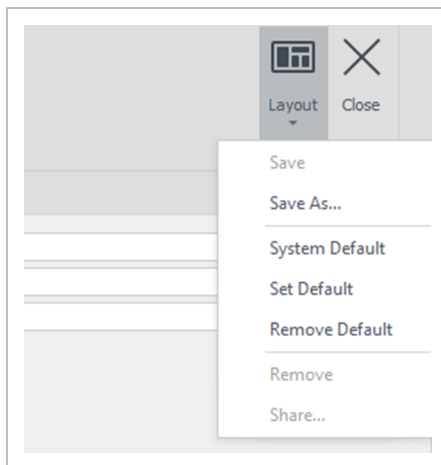

When saving a layout, it is best practice to modify all the tabs (that is, Personnel, Equipment, Material, and Line Items) that will be used in the specific layout being saved.

6. After the layout has been modified, click into the Personnel Name field on the page and either begin typing the resource last name or use the drop-down list to pull up a list of personnel resources.

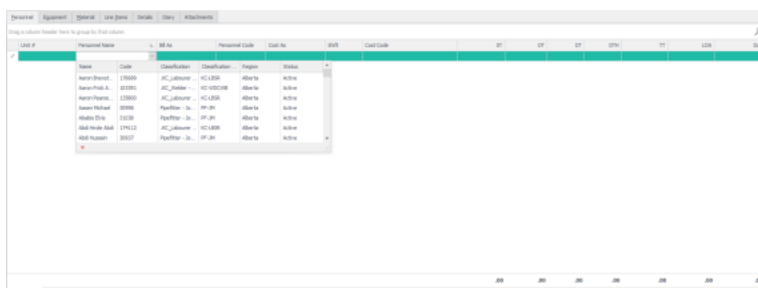

When entering time sheets into Billings, it is time effective for you to use the **Tab** key to move from column to column. When using the Tab key at the end of the last row, Billings automatically creates a new row and jumps to the first column in the new row, copying values from the last selected row.

To view the Timesheets tab and all time sheets that have been created, go to the menu list and expand the Timesheets option, then select **Timesheets**.

1.37 COPYING AN EXISTING TIMESHEET

You can copy an existing time sheet by following these steps:

Copy existing timesheets

1. Go to Timesheets > **Timesheets**.

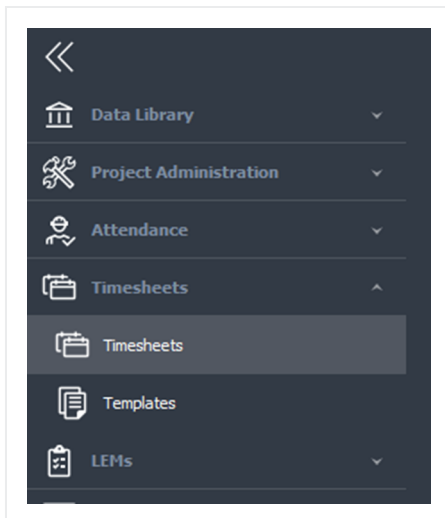

2. Select the time sheet to be copied by clicking it once. If the timesheet you are looking for is not in the list, type in the time sheet number in the Timesheet # field to search for it. If you still cannot find the timesheet in the initial list, you may need to click the “Refresh” button on the ribbon bar to retrieve more matching timesheets from the database.

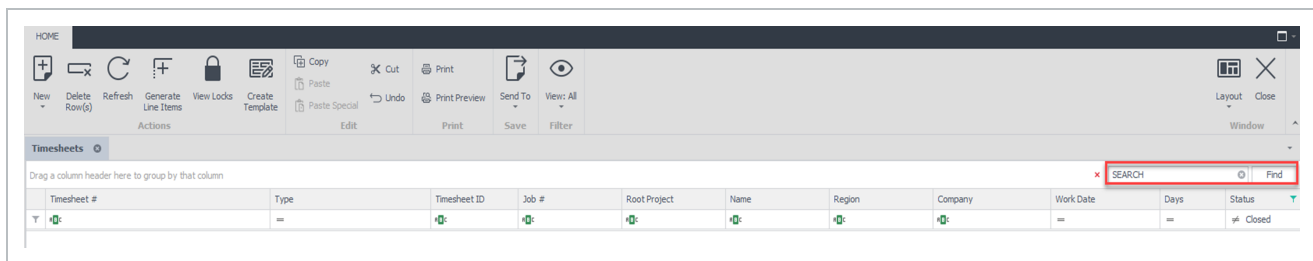
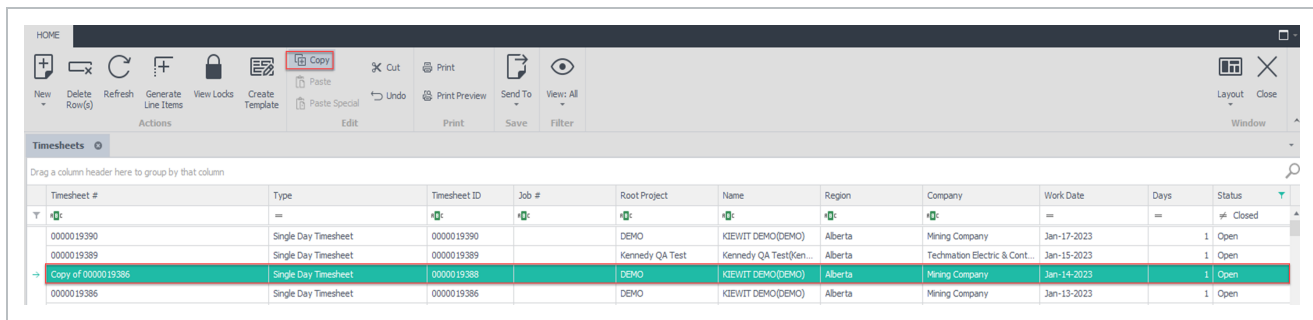

3. Click **Copy** from the ribbon bar.

4. Click **Special Paste**

Ensure Special Paste is selected and not Paste as Special Paste lets you control how the copy process is performed.

5. In section 1, choose the type of copy you want to make.

6. Section 2 automatically names the time sheet as “Copy of”, plus the original timesheet number. Change this to the new time sheet number if needed. Select the work date for the new timesheet. This section also contains the options of having the hours, quantities, line items, and time sheet notes pull in from the original timesheet it was copied from.

7. In section 3, select **Open the new time sheet**.

8. Click **OK**. The new time sheet opens. You can modify the time sheet as required with any information that needs to be changed.

1.38 IMPORTING A TIMESHEET

Billings lets you import multi-project or multi-day time sheets from a spreadsheet if the correct template is used.

Import a time sheet

1. Processes > Imports > **Timesheet Import**.

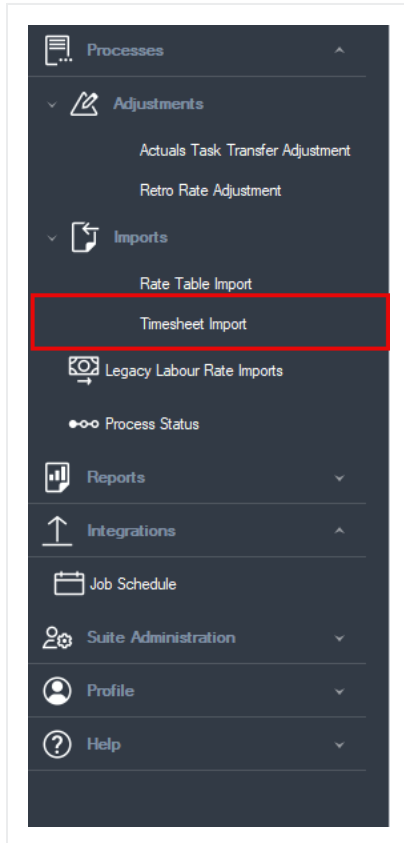

The time sheet Import window opens.

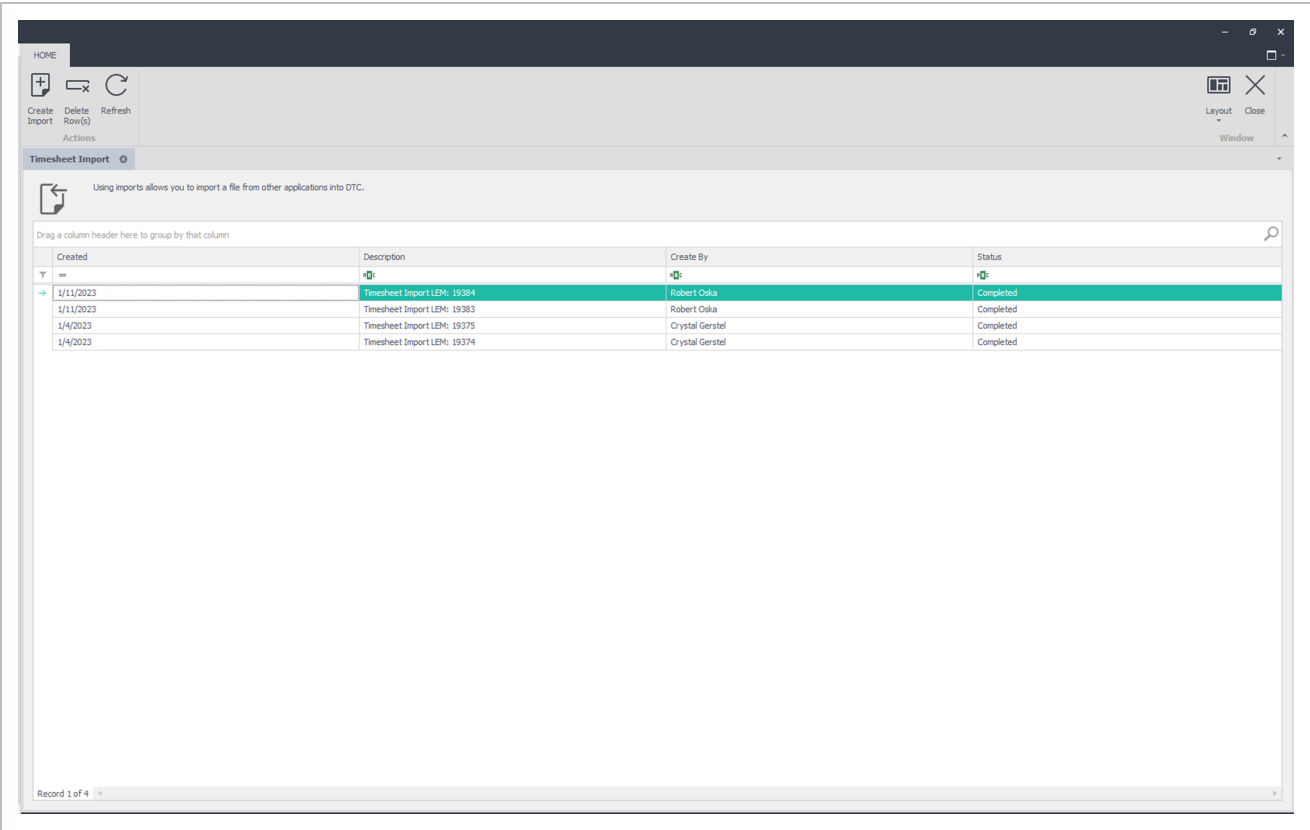

2. Click the **Create Import** button. The Import Definition dialog box opens, and you can specify the file containing the timesheet data that you want to import. Billings previews the file contents in the time sheet Header, Personnel, and Line Items tabs.

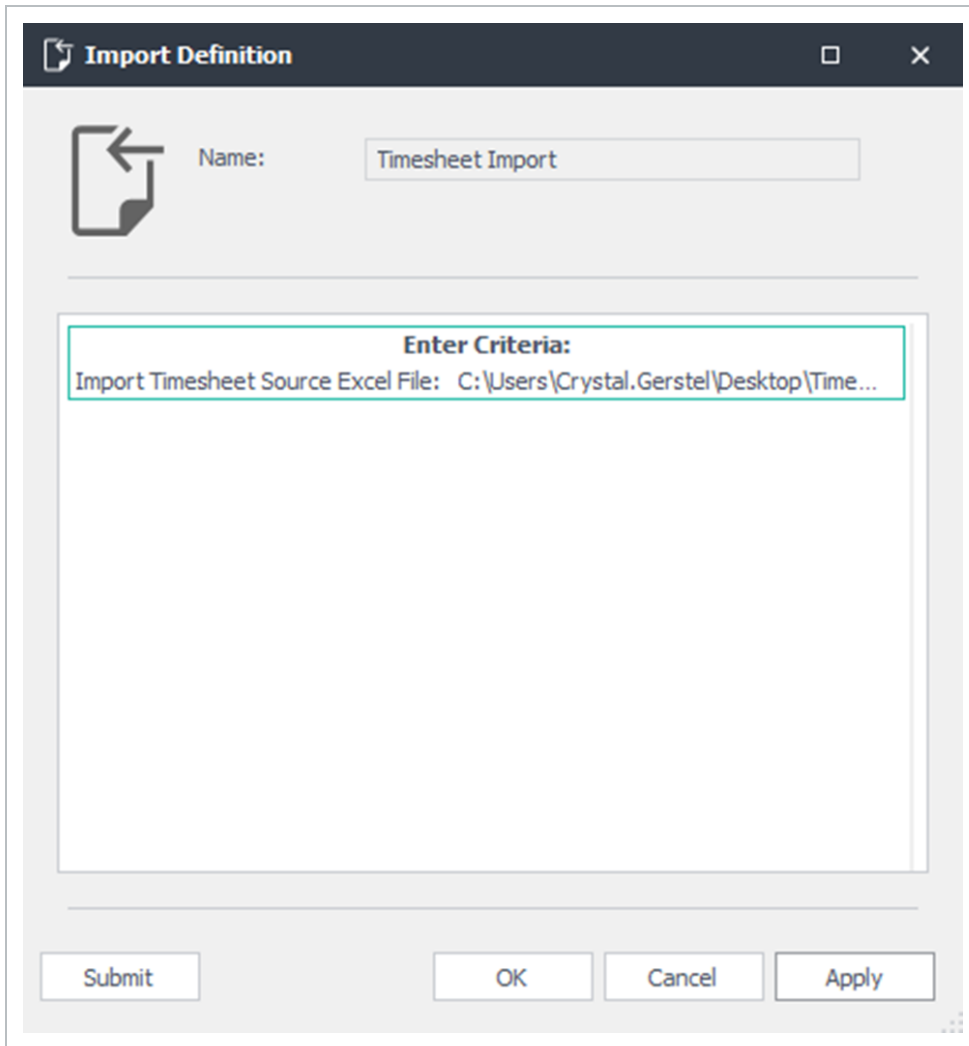

Import Definition

Name: Timesheet Import

Enter Criteria:
Import Timesheet Source Excel File: C:\Users\Crystal.Gerstel\Desktop\Time...

Submit OK Cancel Apply

3. You can edit the data in the import window in Billings to correct any errors that are reported. After you have corrected the errors, click **OK** to revalidate the data. This lets you correct errors in the import file without having to edit the file itself.

1.39 LEMS

1.40 CREATING A LEM

The standard Billings LEM process is called LEMs, which stands for labor, equipment and material reports. When selecting a project via the Project tab and managing the criteria, the criteria screen has

two tabs, General and Project. Both need to be populated.

Create a LEM

1. Go to LEMs > LEMs.

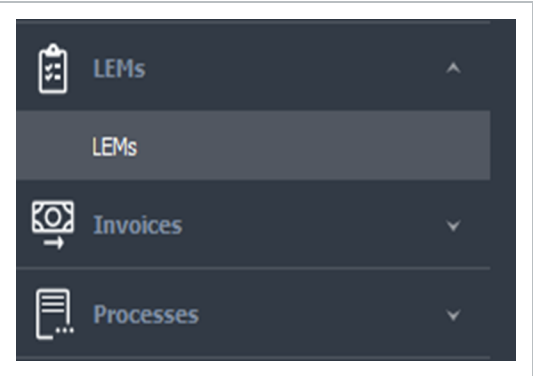

The LEMs tab opens, listing all results previously generated LEMs.

Create ProcessDelete Row(s)RefreshPrintPrint Preview

LayoutCloseWindow

LEMs

Using exports allows you to save system data as a file. This file can then be imported into other applications to remove the need to double enter data and reduce entry errors

Drag a column header here to group by that column

Created	Document #	Description	Project Code	Project Name	Sequence Number	Batch ID	Date Range	Created By	Status
7/25/2025 9:09 AM	LEM # 111111.500 ...	LEM example 1	111111.500	*LEM Demo	21	458	2024-06-21 - 2024-0...	LM Demo	Approved
7/21/2025 10:51 AM	LEM # 111111.500 ...	LEM Demo Sample	111111.500	*LEM Demo	20	457	2025-07-14 - 2025-0...	LM Demo	Approved
5/13/2025 7:38 AM	LEM # 111111.500 ...	LEM Demo Sample	111111.500	*LEM Demo	20	456	2023-08-07 - 2025-0...	LM Demo	Approved
2/27/2025 2:36 PM	LEM # 111111.500 ...		111111.500	*LEM Demo	19	453	2024-01-24 - 2024-0...	LM Demo	Pending Approval
2/24/2025 3:02 PM	LEM # 111111.500 ...		111111.500 2	LEM Demo 2	3	452	2025-02-23 - 2025-0...	LM Demo	Pending Approval
2/10/2025 12:21 PM	LEM # 111111.500 ...		111111.500	*LEM Demo	18	451	2025-02-10 - 2025-0...	LM Demo	Pending Approval
11/20/2024 11:34 ...	LEM # 111111.500 ...		111111.500	*LEM Demo	17	449	2024-11-01 - 2024-1...	LM Demo	Pending Approval
11/7/2024 12:30 PM	LEM # 111111.500 ...		111111.500	*LEM Demo	17	448	2024-11-07 - 2024-1...	LM Demo	Pending Approval
11/7/2024 12:19 PM	LEM # 111111.500 ...		111111.500	*LEM Demo	16	447	2024-11-07 - 2024-1...	LM Demo	Pending Approval
10/23/2024 10:16 ...	LEM # 111111.500 ...		111111.500 2	LEM Demo 2	2	436	2024-07-15 - 2024-0...	LM Demo	Pending Approval
10/7/2024 8:33 AM	LEM # 111111.500 ...	Sample Third Party ...	111111.500	*LEM Demo	15	434	2023-08-01 - 2023-0...	LM Demo	Pending Approval
9/5/2024 3:49 PM	LEM # 111111.500 ...		111111.500	*LEM Demo	14	432	2023-08-14 - 2023-0...	LM Demo	Approved
7/19/2024 8:48 AM	LEM # 111111.500 ...		111111.500	*LEM Demo	12	418	2023-08-07 - 2023-0...	LM Demo	Pending Approval

Record 1 of 22

2. To review the contents of a particular LEM, or for LEMs that require approvals, select the applicable result, and then double-click to open the LEM in its own LEMs Detail tab.

Depending on the process type, the Notes section can contain information regarding the outcome of the process. The contents of the resulting Details page varies by each process type.

3. If the LEM has not yet been approved, you can review the detailed results and remove any lines that should not be approved. After reviewing results, you can then approve the LEM, which in turn locks the underlying data from future edits.

LEMs

LEMs Detail

This Export has not yet been approved. To mark it as approved, set the Status to Approved and fill in the export's Date Accepted value. Marking an export as approved is a permanent action and will make this record read-only. Marking an export as approved cannot be undone.

Description: LEM # DEMO - DEMO4 (23695)

Created: 5/18/2022 2:55 PM

Modified: 5/18/2022 2:56 PM

Status: Pending Approval

Date Accepted:

Notes:

Criteria:

Date From: May-01-2022

Date To: May-18-2022

Override LEM No.: DEMO4

Project: KIEWIT DEMO(DEMO)

Detail

Attachments

Drag a column header here to group by that column

T/S ID	Proj...	Proj...	Proj...	Proj...	Proj...	WBS...	Wor...	T/S #	T/S ID	T/S J...	Reso...	Reso...	Reso...	Type	Reso...	Shift	Cust...	Cust...	Bill A...	Bill A...	Cost...	Cost...	Line ...	Line ...	WBS ...	Cost...	UOM	Qty	Mark...	Mark...	Bill R...	Bill A...	T/S L...	T/S Com...
18338	DEMO	KIE...					05/0...	DEM...	18338	3RD ...	Line1...	Ape...	Mate...										360...	27082	2672...	00	EAL	1.000	10.0...	15.8...	158...	174...	3rd Party	
18338	DEMO	KIE...					05/0...	DEM...	18338	3RD ...	Line1...	Ape...	Mate...										360...	27082	2672...	00	EAL	1.000	10.0...	15.8...	158...	174...	3rd Party	
18338	DEMO	KIE...					05/0...	DEM...	18338	3RD ...	Line1...	Ape...	Mate...										360...	27082	2672...	00	EAL	1.000	10.0...	8.241	82.4...	90.6...	3rd Party	
18338	DEMO	KIE...					05/0...	DEM...	18338	3RD ...	Line1...	Ape...	Mate...										360...	27082	2672...	00	EAL	1.000	10.0...	28.7...	287...	316...	3rd Party	
18338	DEMO	KIE...					05/0...	DEM...	18338	3RD ...	Line1...	Ape...	Mate...										360...	27082	2672...	00	FT	2.000	10.0...	17.6...	88.0...	193...	3rd Party	
18338	DEMO	KIE...					05/0...	DEM...	18338	3RD ...	Line1...	Ape...	Mate...										360...	27082	2672...	00	FT	0.100	10.0...	0.880	88.0...	9.680	3rd Party	
18338	DEMO	KIE...					05/0...	DEM...	18338	3RD ...	Line1...	Alla...	Mate...										6374	27409	2672...	00	EAL	1.000	10.0...	10.5...	105...	116...	3rd Party	
18338	DEMO	KIE...					05/0...	DEM...	18338	3RD ...	Line1...	Alla...	Mate...										6374	27409	2672...	00	EAL	1.000	10.0...	3.156	31.5...	34.7...	3rd Party	
18338	DEMO	KIE...					05/0...	DEM...	18338	3RD ...	Line1...	Alla...	Mate...										6374	27409	2672...	00	EAL	1.000	10.0...	1.920	19.2...	21.1...	3rd Party	
18338	DEMO	KIE...					05/0...	DEM...	18338	3RD ...	Line1...	Willy...	Tran...										1804...	27617	2672...	00	LS	1.000	0.000	0.000	75.3...	75.3...	3rd Party	
18338	DEMO	KIE...					05/0...	DEM...	18338	3RD ...	Line1...	Ape...	Mate...										360...	27381	2672...	00	EAL	1.000	10.0...	9.425	94.2...	103...	3rd Party	
18338	DEMO	KIE...					05/0...	DEM...	18338	3RD ...	Line1...	Ape...	Mate...										360...	27322	2672...	00	EAL	1.000	10.0...	2.500	25.0...	27.5...	3rd Party	
18338	DEMO	KIE...					05/0...	DEM...	18338	3RD ...	Line1...	DNO...	Cons...										9136...	27382	2672...	00	EAL	1.000	6.000	0.670	11.1...	11.8...	3rd Party	
18338	DEMO	KIE...					05/0...	DEM...	18338	3RD ...	Line1...	DNO...	Mate...										9136...	27415	2672...	00	EAL	1.000	10.0...	13.4...	134...	147...	3rd Party	
18338	DEMO	KIE...					05/0...	DEM...	18338	3RD ...	Line1...	DNO...	Mate...										9136...	27415	2672...	00	EAL	1.000	10.0...	13.4...	134...	147...	3rd Party	
18338	DEMO	KIE...					05/0...	DEM...	18338	3RD ...	Line1...	Alla...	Mate...										6374	27409	2672...	00	EAL	1.000	10.0...	12.3...	123...	135...	3rd Party	
18338	DEMO	KIE...					05/0...	DEM...	18338	3RD ...	Line1...	Russ...	Mate...										6034...	27221	2672...	00	FT	20.0...	10.0...	11.0...	5.500	121...	3rd Party	
18338	DEMO	KIE...					05/0...	DEM...	18338	3RD ...	Line1...	Ape...	Mate...										360...	27364	2672...	00	EAL	1.000	10.0...	3.757	37.5...	41.3...	3rd Party	
18338	DEMO	KIE...					05/0...	DEM...	18338	3RD ...	Line1...	Ape...	Mate...										360...	27364	2672...	00	EAL	1.000	10.0...	1.996	19.9...	21.9...	3rd Party	

Record 1 of 38

68.1... 354... 305... 2,88... 3,50...

OK Cancel Apply

4. You can create a layout for the LEMs Detail page by selecting the Layout drop-down list on the right side of the ribbon bar.

5. Depending on the process, you can send the process results to a report or send the data to a file using the export-specific buttons at the bottom of the page. See the Report Export Options topic for more details on viewing the export details as a report.

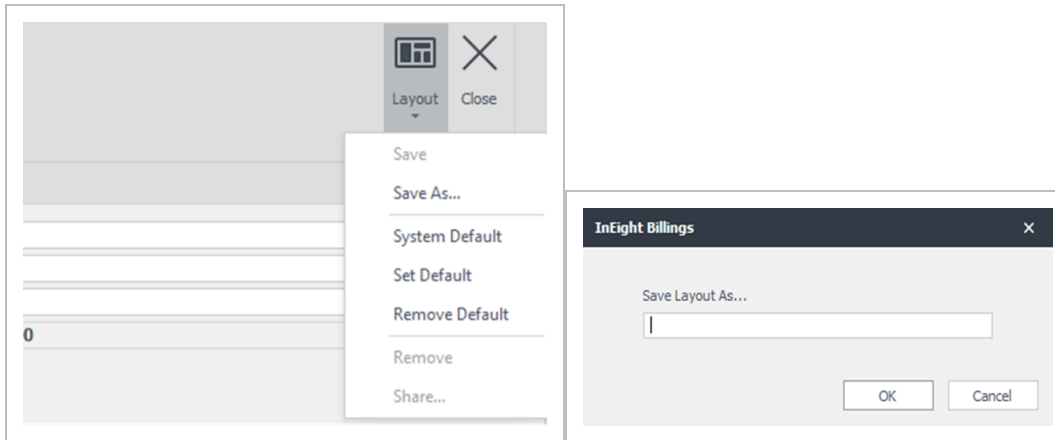

6. After you have reviewed or approved the export, click **OK** or **Apply** to save your changes and exit the page. If you want to cancel your changes, click **Cancel**.

7. To initiate a new instance of a LEM, select the **Create Process** icon located on the ribbon bar.

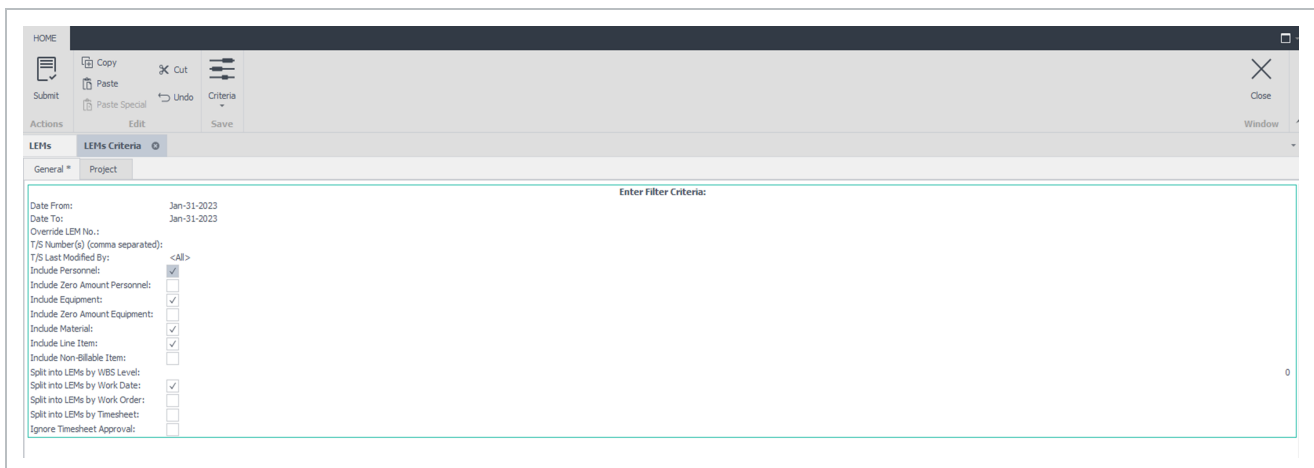

8 The LEMs Criteria screen opens with the General tab selected. This tab lets you set the LEM parameters that control the scope of the data that will be processed by the LEM process.

9. Use the Project tab to specify a specific job, or specify individually selected WBS items for a single job to limit the scope of the data processed by using the Limit Scope To section of the screen.

10. Click the **Submit** icon located on the ribbon bar when you are done setting the parameters and want to initiate the LEM process.

To check on the progress of your request, go to the Process Status page (Processes > **Process Status**).

To see your new request listed on the LEMs tab, click the Refresh icon located on the ribbon menu. You can also filter by project code to quickly find LEMs tied to a specific project.

1.41 LEM DETAILS

You can view the LEM details by double-clicking to open the LEM from the LEM register.

The LEM details page includes the document number, the date it was created, the last modified date, the description, status, and the date accepted. You can also view any notes and criteria linked to the LEM. If there are any related files, you can find the detail attachments in the attachments tab.

A screenshot of the InEight Billings application's 'LEMs Detail' page. The page has a dark-themed ribbon menu at the top with 'Refresh', 'Print', and 'Export' buttons. Below the ribbon, there's a section for document details including 'Document #', 'Description', 'Created', 'Status', 'Modified', and 'Date Accepted'. To the right, there are 'Notes' and 'Criteria' sections. At the bottom, there's a table with columns for 'T/...', 'Project Code', 'Project...', 'Pay L...', 'Pay Item Description', 'Pay Item # (...)', 'Project D...', and 'Project Dim 2'. The table shows one record with a green arrow icon in the first column. Below the table, there's a 'Record 1 of 1' indicator and 'OK', 'Cancel', and 'Apply' buttons.

T/...	Project Code	Project...	Pay L...	Pay Item Description	Pay Item # (...)	Project D...	Project Dim 2
→ 134	111111.500	*LEM ...	3	Pay Item Example 3	3		

Description

The Description field lets you add context or explanations for individual LEM entries. When you view the LEM register, this information appears in the descriptions column, making it easy to see what each LEM is about at a glance. Use this field to include any quick notes or details that help you understand the purpose or scope of the LEM without having to open it.

Date Range

The value displayed is based on the first date and last date of records that were collected into the LEM. For example, If the criteria used was September 1-30, 2025, but the first records is for September 6, and the last record is for September 29, then the Date Range displays 2025-09-06 – 2025-09-29.

1.42 INVOICES

1.43 CREATING AN INVOICE

An invoice records the transaction between a buyer and seller, and establishes the terms of payment.

Create an Invoice

- 1. Go to Invoices > **Invoices**.

The Invoices tab opens with a list of all previously generated invoices.

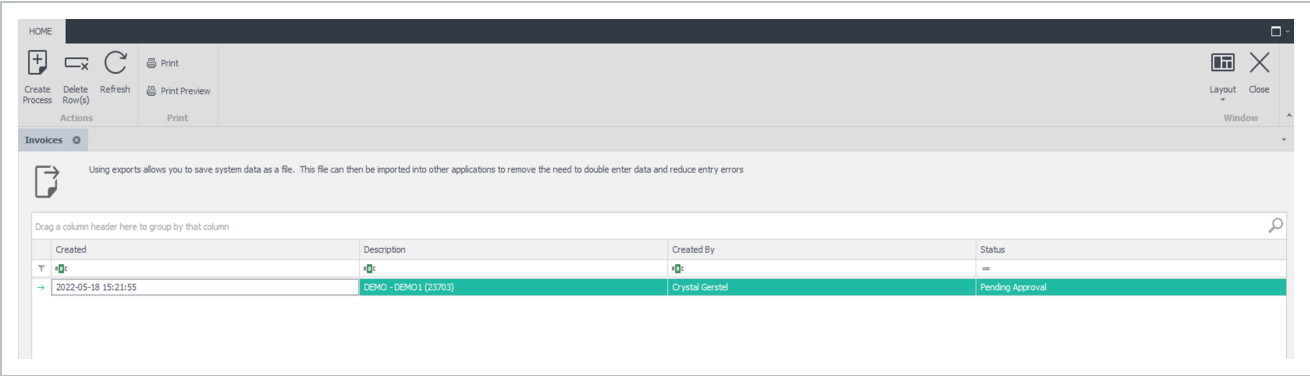

- 2. To review the results of a particular invoice process, or for invoices that require approvals, select the applicable result, and then double-click to open the invoice process in its own Invoices Details tab.

Invoices Invoices Detail

This Export has not yet been approved. To mark it as approved, set the Status to Approved and fill in the export's Date Accepted value. Marking an export as approved is a permanent action and will make this record read-only. Marking an export as approved cannot be undone.

Description: DEMO - DEMO1 (23703)

Created: 5/18/2022 3:21 PM Status: Pending Approval

Modified: 5/18/2022 3:21 PM Date Accepted:

Notes:

Criteria:
Override Invoice Num: DEMO1
Date From: May-01-2022
Date To: May-18-2022
Invoice Date: May-18-2022

Detail Attachments

Drag a column header here to group by that column

T/S ID	Project	Project	Project	Project	Project	WBS L1	T/S Job	Resour	Resour	Resour	Type	Resour	Line It	Custom	Bill As C	Bill As N	Cost As	Cost As	WBS Pa	UCM	Qty	Markup	Markup	Bill Rate	Bill Amo	Generated L
18334	DEMO	KIEWIT					PROGR	Labour	150597	Ewing	Subcon	DSP Co		Welder	KC-WD	KC_W	KC-WD	Welder	2672	ST	8.000			54.990	439.920	
18334	DEMO	KIEWIT					PROGR	Labour	119926	Cooper	Subcon	DSP Co		Labour	KC-LB	KC_La	KC-LBEL	Labour	2672	OT	5.000			45.070	225.350	
18335	DEMO	KIEWIT					PROGR	Labour	111295	Hedin	Subcon	DSP Co		Carpenter	KC-CP	KC_Ca	KC-CP1	Carpenter	2672	ST	10.000			33.430	334.300	
18333	DEMO	KIEWIT					PROGR	Labour	180681	Gerace	Subcon	DSP Co		Welder	KC-WD	KC_W	KC-WDBP	Welder	2672	DT	10.000			120.000	1,200.000	
18335	DEMO	KIEWIT					PROGR	Labour	69590	Callend	Subcon	DSP Co		Carpenter	KC-CP	KC_Ca	KC-CP3	Carpenter	2672	DT	2.000			88.000	176.000	
18335	DEMO	KIEWIT					PROGR	Labour	69590	Callend	Subcon	DSP Co		Carpenter	KC-CP	KC_Ca	KC-CP3	Carpenter	2672	OT	2.000			59.730	119.460	
18334	DEMO	KIEWIT					PROGR	Labour	106145	Stefluk	Employee	Kiewit		Labour	KC-LB	KC_La	KC-LBSP	Labour	2672	ST	10.000			54.210	542.100	
18335	DEMO	KIEWIT					PROGR	Labour	135545	Vienne	Subcon	DSP Co		Carpenter	KC-CP	KC_Ca	KC-CP1	Carpenter	2672	ST	5.000			33.430	167.150	
18335	DEMO	KIEWIT					PROGR	Labour	129630	Lalhan	Subcon	DSP Co		Carpenter	KC-CP	KC_Ca	KC-CP4	Carpenter	2672	ST	10.000			49.600	496.000	
18335	DEMO	KIEWIT					PROGR	Labour	117891	Middlet	Subcon	DSP Co		Carpenter	KC-CP	KC_Ca	KC-CP2	Carpenter	2672	OT	2.000			52.400	104.800	
18334	DEMO	KIEWIT					PROGR	Labour	50320	Holm_M	Subcon	DSP Co		Superin	KC-SUP	KC_Su	KC-SUP	General	2672	OT	10.000			125.670	1,256.700	
18334	DEMO	KIEWIT					PROGR	Labour	150597	Ewing	Subcon	DSP Co		Welder	KC-WD	KC_W	KC-WD	Welder	2672	OT	2.000			74.390	148.780	
18335	DEMO	KIEWIT					PROGR	Labour	135545	Vienne	Subcon	DSP Co		Carpenter	KC-CP	KC_Ca	KC-CP1	Carpenter	2672	ST	5.000			33.430	167.150	
18335	DEMO	KIEWIT					PROGR	Labour	69590	Callend	Subcon	DSP Co		Carpenter	KC-CP	KC_Ca	KC-CP3	Carpenter	2672	ST	8.000			44.210	353.680	
18335	DEMO	KIEWIT					PROGR	Labour	117891	Middlet	Subcon	DSP Co		Carpenter	KC-CP	KC_Ca	KC-CP2	Carpenter	2672	ST	10.000			38.820	388.200	
18334	DEMO	KIEWIT					PROGR	Labour	119926	Cooper	Subcon	DSP Co		Labour	KC-LB	KC_La	KC-LBEL	Labour	2672	ST	5.000			33.430	167.150	
18335	DEMO	KIEWIT					PROGR	Equipm	55429	Welder	Owned	Kiewit		Weldin	KC-WD	KC_W	KC-WD	Welder	2672	HR	10.000			15.000	150.000	
18335	DEMO	KIEWIT					PROGR	Equipm	55721	Welder	Owned	Kiewit		Weldin	KC-WD	KC_W	KC-WD	Welder	2672	HR	10.000			13.000	130.000	
18340	DEMO	KIEWIT					EQP AD	Equipm	54887	Welder	Owned	Kiewit		Weldin	KC-WD	KC_W	KC-WD	Welder	2672	HR	-10.000			15.000	-150.000	
																					183.000	10.000	4.000	31,803...	42,834...	

Record 1 of 48

OK Cancel Apply

3. If the invoice has not been approved, you can review the results on the page and remove any lines that should not be approved. After the results have been reviewed, you can then approve the invoice, which in turn locks the underlying data from future edits. After you have reviewed or approved the export, click **OK** or **Apply** to save your changes and exit the page. If you want to cancel your changes, click **Cancel**.

Create a new Invoice

1. To initiate a request to generate one or more invoices, click the Create Process icon located on the ribbon menu

HOME

Create Process Delete Row(s) Refresh Print Print Preview

Actions Print

Layout Close Window

The Invoices Criteria tab opens with the General tab selected. This tab lets you set the invoice parameters that control the scope of data that will be processed by the invoice process.

- Override Invoice Num: (empty)
- Date From: Jan-31-2023
- Date To: Jan-31-2023
- Invoice Date: Jan-31-2023
- Split into LEMs by WBS Level: (checked)
- Include Non-Billable Item: ☐
- Include Personnel: ☒
- Include Equipment: ☒
- Include Material: ☒
- Include Line Item: ☒

On the right side of the dialog, there is a large text area labeled 'Enter Filter Criteria:'.

2. Use the Project tab to limit the process scope to one or more jobs; if only one job selected, you can use the Limit Scope To section to further the generation of the invoice(s) to specific WBS or Pay Items
 3. Use the Process tab to limit scope of the invoice generation to only specific LEMs (for example, only Approved but un-invoiced LEMs to be included)
 4. Click the Submit icon located on the ribbon menu when you are done setting the parameters and want to initiate the invoice process.
 5. To check on the progress of your request, use the Process Status page (Processes > Process Status).
- To view your new request on the Invoices tab, click the Refresh icon located on the ribbon menu.

1.44 MANAGING MASS CHANGES

1.45 RETRO RATE ADJUSTMENT

Billings lets you reverse locked timesheets to process various adjustments, such as retroactive rate changes. The adjustment process generates locked credit time sheets that back out the previously locked time sheet information and create new timesheets with refreshed rates. The new timesheets let you to perform further edits before using the newly generated timesheets for LEMs, invoices or other system processes (exports).

Start a Retro Rate Adjustment

1. Select Processes > Adjustments > **Retro Rate Adjustment** or **Actuals Task Transfer Adjustment**.

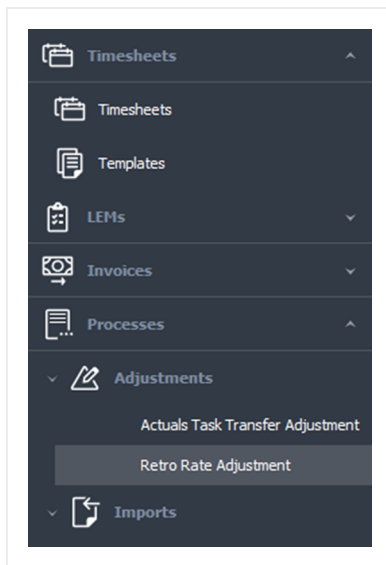

The appropriate Adjustment tab appears for the adjustment process selected.

Created	Description	Created By	Status
2023-01-04 21:00:29	Retro Rate_TEST WORK ORDER (84410)	Crystal Gerstel	Completed
2023-01-03 14:32:01	Retro Rate (84387)	Kennedy Rouleston	Completed
2022-09-22 11:04:23	Retro Rate (84378)	administrator	Completed
2022-09-22 11:01:53	Retro Rate (84377)	administrator	Completed
2022-09-22 10:08:05	Retro Rate (84376)	administrator	Completed
2022-09-22 10:07:05	Retro Rate (84375)	administrator	Completed
2022-09-22 10:05:35	Retro Rate (84374)	administrator	Completed
2022-09-22 10:04:05	Retro Rate (84373)	administrator	Completed
2022-09-22 10:03:20	Retro Rate (84372)	administrator	Completed
2022-09-22 08:54:16	Retro Rate (84369)	administrator	Completed
2022-09-22 08:52:45	Retro Rate (84368)	administrator	Completed
2022-09-22 08:49:02	Retro Rate (84367)	administrator	Completed
2022-05-18 15:04:40	Retro Rate DEMO MU ADJ (23699)	Crystal Gerstel	Completed
2022-05-18 12:14:53	Retro Rate DEMO (23690)	Crystal Gerstel	Completed
2021-12-09 12:15:46	Retro Rate (23652)	Crystal Gerstel	Completed
2020-03-07 07:59:47	Retro Rate (15091)	Crystal Gerstel	Completed
2020-02-11 08:07:54	Retro Rate (14229)	Crystal Gerstel	Completed

2. Select the **Create Adjustment** icon.

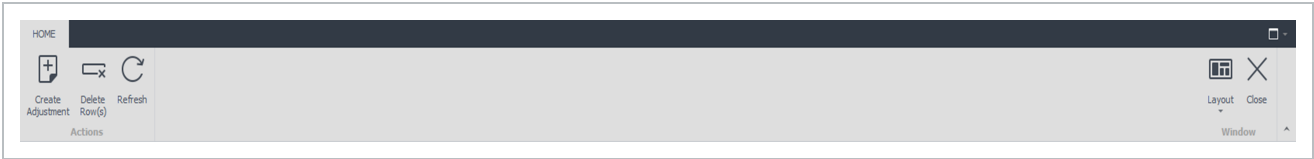

The adjustment selection criteria dialog box opens. This dialog lets you set the filtering and adjustment specific parameters which will control the scope of the data selected for adjustment and any output formatting of data by the adjustment process. The filtering parameters and control parameters are unique to each adjustment process type.

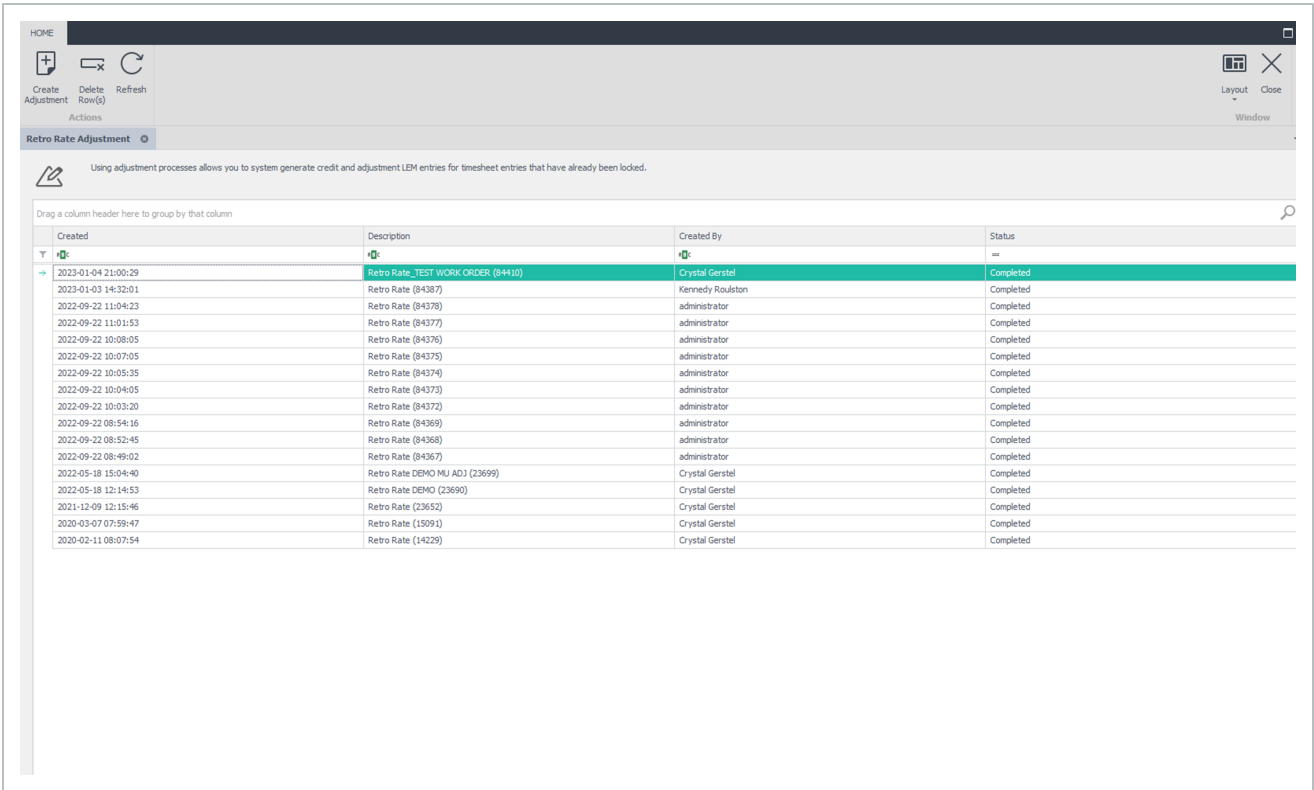

3. Click the **Submit** icon located on the ribbon bar when you are done setting the parameters to initiate the adjustment. A dialog box opens indicating the process was submitted.

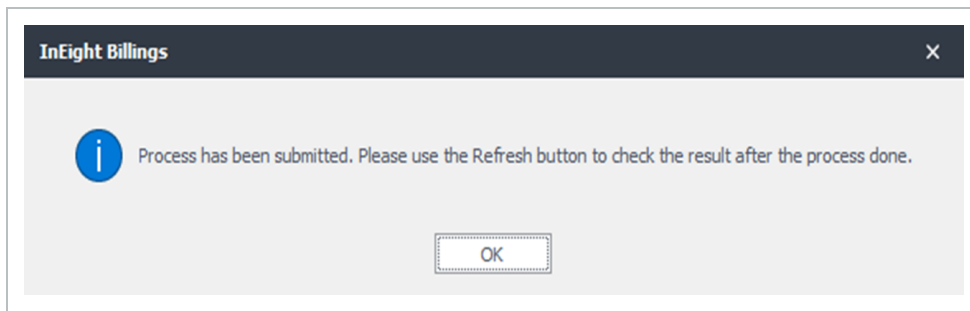

4. To check on the progress of your request, use the Process Status screen (Processes - **Process Status**).

To see your new request on the Retro Rate Adjustment tab, click the Refresh icon located on the ribbon bar.

1.46 GENERATE TIMESHEET LINE ITEMS WIZARD

It might be necessary to generate multiple time sheet line items based on a set of project rules. The Timesheet Line-Item Generator lets you create a time sheet with line items that are based on results of calculations based on entered set of criteria.

Generate time sheet line items

1. From the Timesheets page, click the **Generate Line Items** icon on the ribbon bar. The Generate Line Items wizard opens.

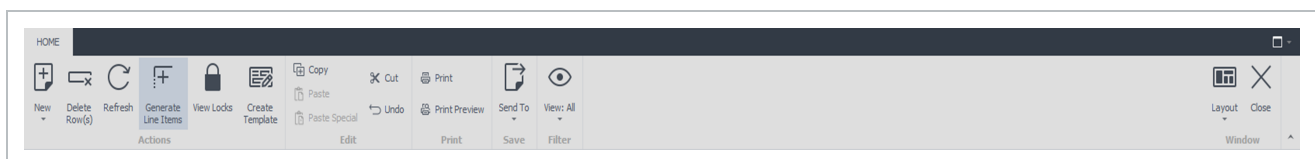

2. Click **Next** to continue.

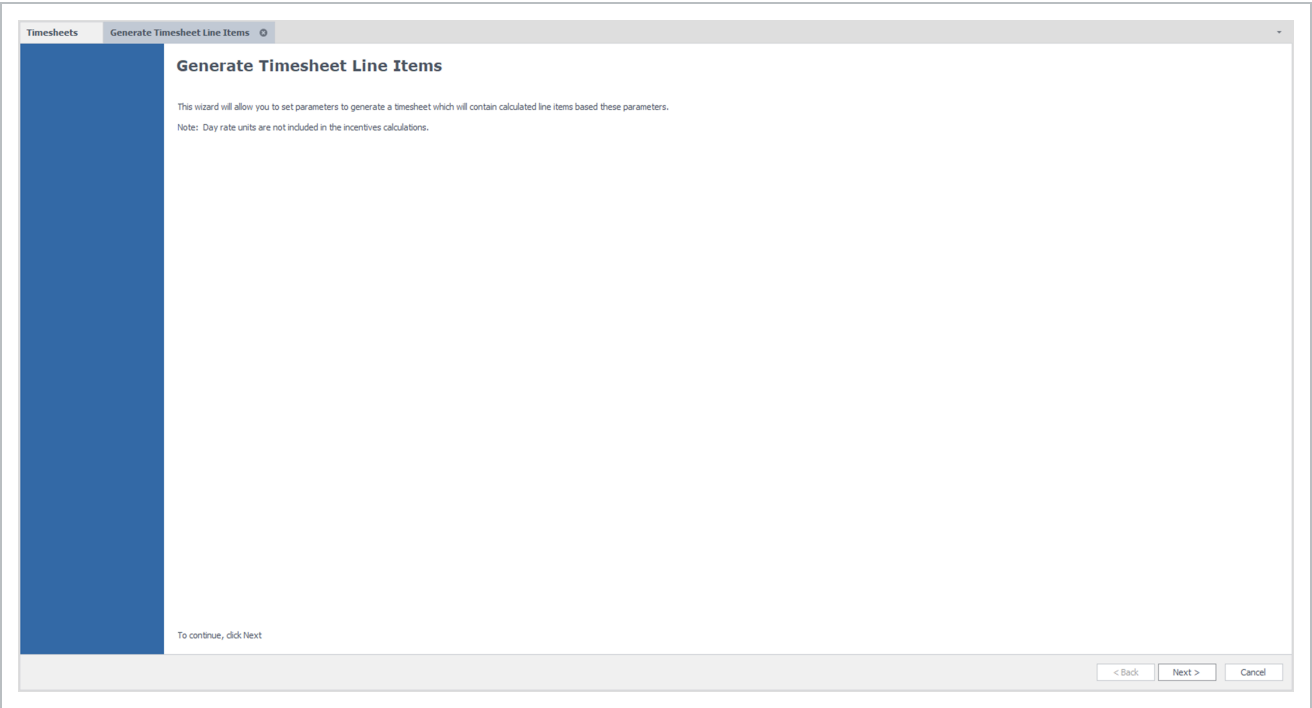

3. Select the type of calculation logic you need to use for the line item generation and click **Next**. Select one of the following options.

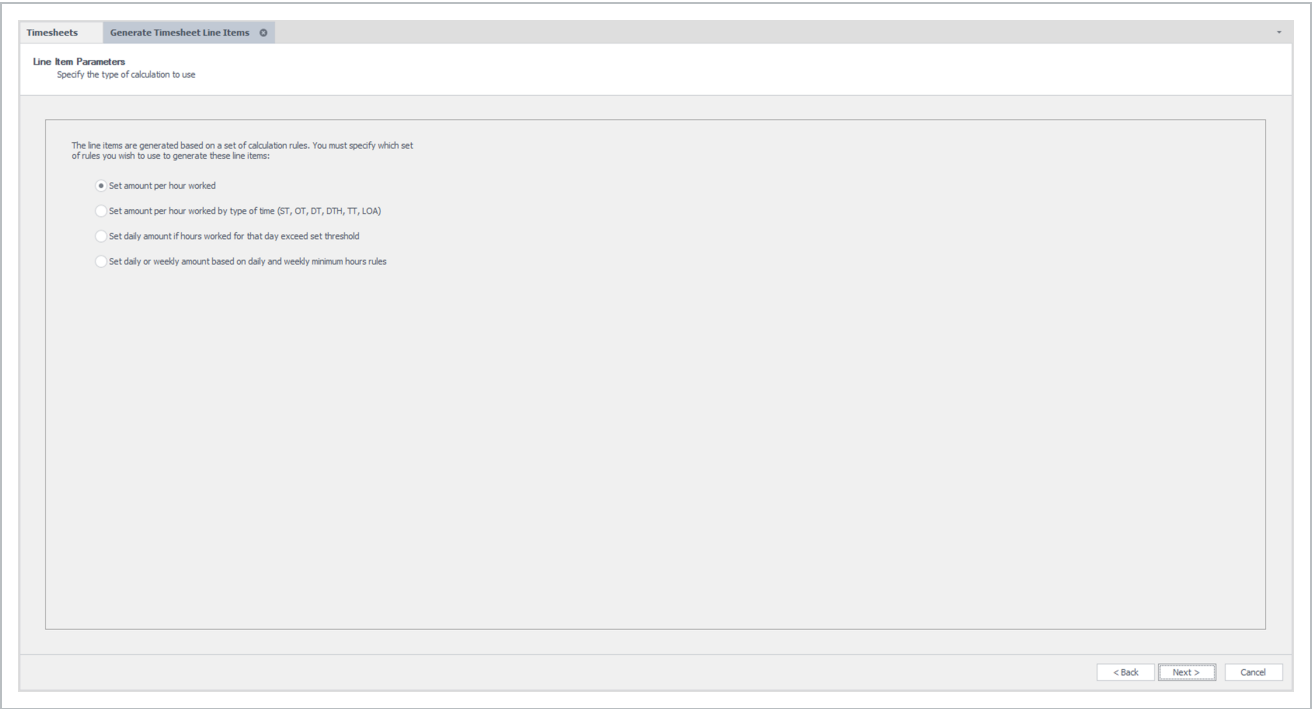

- Set the amount per hour worked – Calculates amount by multiplying total labor hours within a

specified time by a preset hourly amount.

- Set amount per hour worked by type of time – Calculates the amount by multiplying various Labor hour totals grouped by unit of measure by a preset hourly amount set per type of time. Type of time refers to the Labor unit of measure (i.e., ST, OT, DT, etc.).

Timesheets

Generate Timesheet Line Items

Line Item Parameters

Specify calculation details

The Dollar Per Hour Type calculation type will apply the rates specified below to each and every hour worked by the type by an individual during the specified data range and for the specified project(s).

Please specify the line item amount to be generated per each hour worked:

\$/hr of ST

\$/hr of OT

\$/hr of DT

\$/hr of DTH

\$/hr of TT

\$/hr of LOA

Leave a rate blank or set it to 0 to exclude that type of hours from the line item calculation.

< Back

Next >

Cancel

- Set the daily amount if hours worked for that day exceed set threshold – Calculates a daily amount if the total Labor hours for that day meet or exceed a preset threshold.

Timesheets

Generate Timesheet Line Items

Line Item Parameters

Specify calculation details

The Daily Threshold calculation type will generate a line item for the amount specified below for each day that an individual has met or exceeded the threshold number of work hours.

Daily line item amount: \$

Daily threshold hours: h

☐

Include Travel Time (TT) in threshold calculation

☐

Include Living Out Allowance (LOA) in threshold calculation

< Back

Next >

Cancel

4. Set daily or weekly amount based on daily and weekly minimum hours rules – calculates amounts

based on day of week threshold hours rules. If Labor hours meet or exceed all daily thresholds then the weekly amount applies, otherwise daily amounts are calculated for all days that meet or exceed the daily thresholds. For days that do not meet the daily threshold, hourly amount applies.

For this calculation type, the date range is specified with a starting date and an indicator as to how many full weeks of data to use as source for the calculations.

Timesheets **Generate Timesheet Line Items**

Line Item Parameters
Specify calculation details

The Daily/Weekly line item allows you to specify daily, weekly, and hourly thresholds and the line item amounts. By default, if an individual has worked the required number of hours on each specified day of the week, then the weekly line item amount will apply, otherwise daily line item amounts will be generated for the days that the work hours meet or exceed the daily thresholds. If daily threshold is not met, then the simple amount per hour

Weekly line item amount: \$ ☐ Use zero (0) threshold rule (*) Monday h

Daily line item amount: \$ ☐ Use zero (0) threshold rule (*) Tuesday h

Hourly line item amount: \$ Wednesday h

☐ Include Travel Time (TT) in threshold calculation Thursday h

☐ Include Living Out Allowance (LOA) in threshold calculation Friday h

(*) Zero (0) threshold rule: Saturday h

This rule creates and/or counts as eligible days/hours where Sunday h

threshold has been set to zero (0), but hours have been worked on that day.

< Back **Next >** Cancel

5. Click **Next** to begin specifying the time sheet criteria to base the calculations on. The criteria include project(s), time sheet and time sheet Approval Status, and time sheet Work Date range. After you have specified the filters click **Next**.

Timesheets

Generate Timesheet Line Items

Line Item Parameters

Specify source data for calculation

Projects

Please select the project or projects for which the line items should be generated.

☒

<All Projects>

☐

*SAMPLE BUDGET PROJECT (190013) - 15-30 Separation Facility - Field Construction(190013)

☐

*SAMPLE PROJECT (180002) - Pipestone Liquids Hub, Facility Construction(180002)☐☐☐☐☐☐☐☐☐☐☐☐☐☐☐☐☐☐☐☐☐

Timesheets

Include timesheets that are: ☒ All Timesheets, or: ☐ Approved ☐ Locked ☐ Pending

Work date range: Jan-30-2023 to Jan-31-2023

< Back

Next >

Cancel

6. Select personnel filters, if any, and click **Next**.

Only projects with assigned personnel will let you filter by person.

Timesheets | **Generate Timesheet Line Items** | **Line Item Parameters**

Select Personnel

Select "All Personnel", or specify individuals for whom the line items should be generated. By default, line items will be generated for all individuals.

Note: If any of the selected projects do not require pre-assignment of personnel, all personnel for those projects will be included in the calculation.

	Name	Code
<input checked="" type="checkbox"/>	<All Personnel>	<All Personnel>
<input type="checkbox"/>	Aaron Brenster, Aaron	176689
<input type="checkbox"/>	Aaron Frick, Aaron	103391
<input type="checkbox"/>	Aaron Pearson, Aaron	135800
<input type="checkbox"/>	Aasen, Michael	30998
<input type="checkbox"/>	Abadio, Elvis	31038
<input type="checkbox"/>	Abasolo, Jeger	2875
<input type="checkbox"/>	Abbott, Sara	3584
<input type="checkbox"/>	Abdalla, Ahmed	3644
<input type="checkbox"/>	Abdi, Hussein	2837
<input type="checkbox"/>	Abdi, Abdulkadir	2876
<input type="checkbox"/>	Abdi, Hussein	30937
<input type="checkbox"/>	Abdi, Mohamed (Moe)	3385
<input type="checkbox"/>	Abdi, Abdalla	3384
<input type="checkbox"/>	Abdi, Mahat	3649
<input type="checkbox"/>	Abdi, Shammale	3653
<input type="checkbox"/>	Abdi Hirle, Abdi	174112
<input type="checkbox"/>	Abdi Kulmie, Abdi	132864
<input type="checkbox"/>	Abdiaziz Nur, Abdiaziz	111629
<input type="checkbox"/>	Abdihakim Mahamad, Abdihakim	152469
<input type="checkbox"/>	Abdjabbar Khalif, Abdjabbar	174472
<input type="checkbox"/>	Abdrahman Hilowle, Abdrahman	181403
<input type="checkbox"/>	Abdrashid Ibrahim, Abdrashid	129617
<input type="checkbox"/>	Abdrashid Mohamed, Abdrashid	130343

Specify personnel status for the line item generation. By default, line items will be generated for active as well as inactive individuals.

☒ Active Employee ☒ Inactive Employee

< Back Next > Cancel

7. The generated line items will attach to a newly created time sheet. In this step, provide details about the time sheet header as well as the generated time sheet Line Items, and click **Next**.

The Roll up calculated values to a single line-item option lets you summarize all generated line items to a single line item on the generated time sheet. This is a single line item that will not be associated with any personnel records.

8. Review your criteria and click **Next**.

The criteria preview content will copy to the Notes field of the generated time sheet.

9. The final step of the wizard displays the calculation results. Clicking the Finish button will open the Timesheet page with the generated time sheet.

The generated time sheet is not actually created in the database, and you will need to click **Ok** or **Apply** on the time sheet page to save it to the Billings database.

1.47 VIEWING TIMESHEET LOCKS

Timesheets can be locked by multiple processes in the system. The ability to understand which processes have locked a specific time sheet record is often helpful in troubleshooting a solution to fix a record that has been incorrectly captured. For example, if a time sheet record has been locked by a LEM process, but the LEM has not been issued to the client, then deleting the LEM process with that time sheet record on it lets you modify the record, as it becomes unlocked after the process has been

deleted. However, if one or multiple processes have locked a record, and they cannot be deleted, then any adjustments must be handled through an adjusting process.

View time sheet locks

1. Go to Timesheets > **Timesheet**.
2. From the Timesheets tab, select the time sheets you want to view, and then select the **View Locks** icon located on the ribbon bar.

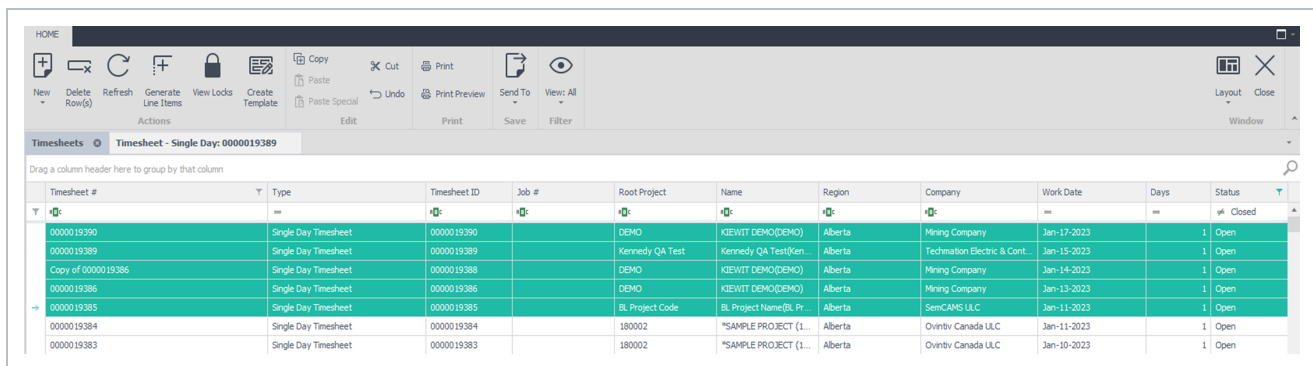

Timesheet #	Type	Timesheet ID	Job #	Root Project	Name	Region	Company	Work Date	Days	Status
0000019390	Single Day Timesheet	0000019390		DEMO	KIEWIT DEMO(DEMO)	Alberta	Mining Company	Jan-17-2023	1	Open
0000019389	Single Day Timesheet	0000019389		Kennedy QA Test	Kennedy QA Test(Ken	Alberta	Technation Electric & Cont...	Jan-15-2023	1	Open
Copy of 0000019386	Single Day Timesheet	0000019388		DEMO	KIEWIT DEMO(DEMO)	Alberta	Mining Company	Jan-14-2023	1	Open
0000019386	Single Day Timesheet	0000019386		DEMO	KIEWIT DEMO(DEMO)	Alberta	Mining Company	Jan-13-2023	1	Open
0000019385	Single Day Timesheet	0000019385		BL Project Code	BL Project Name(BL Pr	Alberta	SemCAM5 ULC	Jan-11-2023	1	Open
0000019384	Single Day Timesheet	0000019384		180002	*SAMPLE PROJECT (1...	Alberta	Ovintriv Canada ULC	Jan-11-2023	1	Open
0000019383	Single Day Timesheet	0000019383		180002	*SAMPLE PROJECT (1...	Alberta	Ovintriv Canada ULC	Jan-10-2023	1	Open

3. A new tab opens listing the selected timesheet with the following columns available for cross referencing:

- T/S ID
- T/S #
- T/S Start Date
- T/S Type
- Approval Status
- T/S Status
- Parked

4. From the T/S ID column, click the **plus (+)** icon to view the selected timesheet results. The T/S Items tab opens with a list of all timesheet records within the timesheet selected.

HOME

Refresh

Copy

Cut

Paste

Paste Special

Undo

Actions

Edit

Layout

Close

Window

Timesheets

Timesheet - Single Day: 0000019385

Timesheet Cross Reference

Drag a column header here to group by that column

T/S ID	T/S #	T/S Start Date	T/S Type	Approval Status	T/S Status	Parked
+ 0000019385	0000019385	2023-01-11	Single Day Timesheet	Approved	Open	

Record 1 of 1

T/S #

= 0000019385

Edit Filter

5. Double-click the timesheet item you want to view to see which processes have locked or consumed that timesheet item.

Timesheets | Timesheet - Single Day: 0000019385 | Timesheet Cross Reference

Project: BL Project Code (BL Project Name) | T/S ID: 0000019385 | Ordered By:
 Region: Alberta | Company: SemCAMIS LLC | T/S #: 0000019385 | Location Billed To:
 Division: Field Construction | Job #: | Client #:
 Date: Jan-11-2023 | T/S Total: \$816.30

Personnel | Equipment | Material | Line Items | Details | Diary | Attachments

Drag a column header here to group by that column

Unit #	Personnel Name	Personnel Code	Bill As	Cost As	Shift	Cost Code	ST	OT	DT	DTH	TT	LOA	Day
BL201 - 3	Blum Blars	BL-LRS	KC_Carpenter 4 (KC-...	KC_Carpenter 3 (KC-...	Day	00	8.00						

Record 1 of 1

Multi Line Entry... | ☐ Park | ☐ Close | OK | Cancel | Apply

1.48 REPORTS

1.49 REPORT EXPORT OPTIONS

Click the **Send To** menu option located on the ribbon bar at the top of the page, and then select either Grid or Pivot Grid. Depending on which report is opened, the Excel option can only be used when the report has first been exported to a **grid** or **pivot grid**.

If Grid is selected, the report data is pushed to a spreadsheet-like grid that lets you group, filter and sort the data and create basic mathematical group functions like summing, counting, averaging, etc.

Grouping is done by dragging a column header to the grey box located at the top of the window. Sorting is done by clicking on a column header. The first click sorts the data in ascending order, and the second click reverses the order.

You can use the first row of the data to apply filters to the data shown within the grid. Alternatively, you can use the quick filter, by clicking on the small funnel icon located on the right hand side of every column. This will show you a selectable list of values to filter.

All other functions are accessed through the Customization menu by right clicking on a column to bring up the Customization dialog box.

As with all other Billings grids, you can create and save custom layouts for the grid and pivot grid reporting views. After a layout has been created with the relevant columns, you can save the layout by selecting Layout from the top, right side of the tool bar.

Filters and sort order is also saved with the layout.

If Pivot Grid is selected, there are five view options to select from and more than one of these options can be selected at the same time.

Show Column Grand Totals	Show Column Totals
Show Custom Totals for Single Values	Show Grand Totals for Single Values
Show Row Grand Totals	Show Row Totals
Show Totals for Single Values	

As with the Grid report, the data is displayed in a spreadsheet pivot- style, and it can be manipulated by dragging and dropping the columns around the page. You can customize the results by applying filters to headers, add or remove displayed columns using the customization pop-up menu, rename columns and saving layouts with these changes.

If Excel is selected, an Export to Microsoft Excel Document dialog box opens. Choose the destination the file should save to, and then click **Save**.

When the file is opened, you can edit or adjust the report as required through the Excel spreadsheet.

Click the **Close** button to exit any of these reports. This will return you to the Report List grid.

1.49.0.1 Print Preview

Click the **Print Preview** icon located on the ribbon bar. If only one report is assigned to the process you are reviewing, the report will open by default. If there are multiple report options, a window will open listing all available reports. You can then double click on the desired report to open.

HOME

Refresh Print Print Preview Send To

Actions Print Save

Layout Close Window

Print Preview

Print Quick Print Options Header/Footer Scale Margins Orientation Size Find Thumbnails Bookmarks Editing Fields First Page Previous Page Next Page Last Page Many Pages Zoom Out Zoom Zoom In Page Color Watermark Export To Export Close

Page Setup

Navigation Zoom Page Background Export Close

Reports Reports - Print Preview

Report Name	Group	Notes	Owner
Activity Report			
Attendance - LEM Discrepancies			
Attendance Grid Report			
Attendance Roster			
Blank TS			
Classification Audit			
Classification List			
Commitment Summary			
DTC - Copy of Activity Report			
DTC - Copy of Job Summary			
Daily Crew Timesheet			
Daily LBM			
Detailed Payroll Entry Report			
Equipment Audit			
Equipment List			
Incurred Commitments			
Invoice Report			
Job Summary			
Labour Equipment Material			
Material List			
Next Day Timesheet			
Payroll Audit Report (Multi Unit Columns)			
Payroll Audit Report (unit and quantity)			
Payroll Entry Report			
Personnel Audit			
Personnel List			

Page 1 of 2 100%